JUNE 20, 1959

The Blood-Horse

A WEEKLY MAGAZINE DEVOTED TO THE TURF

In This Issue

Belmont Stakes; Leading Sires

SWORD DANCER And New Champion.

LEXINGTON, KY., VOL. LXXVII, NO. 26
Entered as second-class matter at the post office at Lexington, Ky.

20 Cents a Copy
$7.00 A YEAR

A tremendous race horse . . . and sire

*TULYAR

*Tulyar, as photographed last week, is a brown horse, foaled 1949, by Tehran—Neocracy, by Nearco.

CLAIBORNE FARM IS THE HOME OF:

*AMBIORIX
BOLD RULER
*COURT MARTIAL
DARK STAR
DEDICATE
DOUBLE JAY
FLYING FURY
HILL PRINCE
NANCE'S LAD
NANTALLAH
*PRINCEQUILLO
TO MARKET
*TULYAR
*TURN-TO

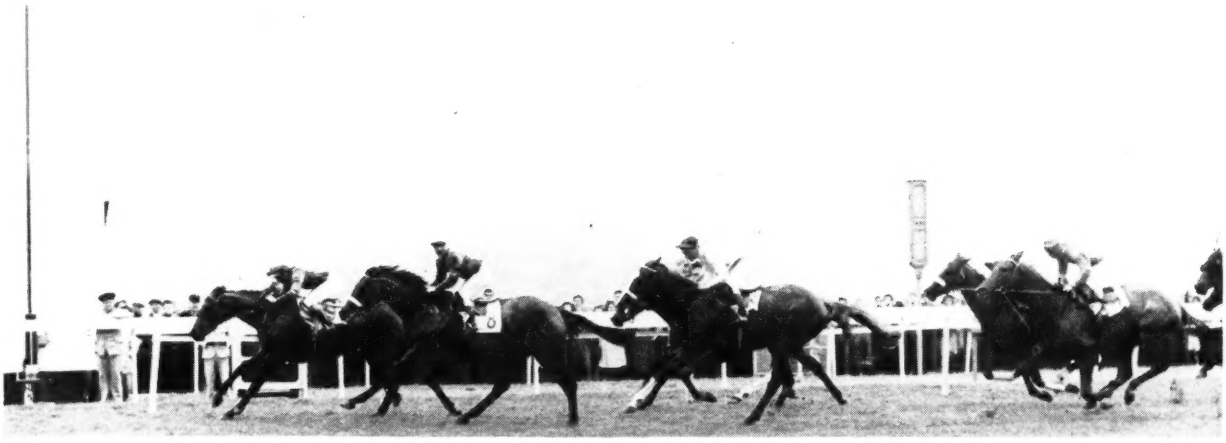

The Aly Khan's GINETTA WINS FRENCH ONE THOUSAND GUINEAS

THE *TULYAR'S WIN TWO 1959 CLASSICS

Ginetta

GINETTA was the leading French 2-year-old filly of 1958. She won four consecutive victories in 1958 including Prix de Lisieux, Prix d'Houlgate, Prix des Foals, and the important Prix d'Arenberg. She became the great *Tulyar's first classic winner when she won the French One Thousand Guineas this year.

Fiorentina

FIORENTINA did not race at two. This daughter of *Tulyar made her first start in the £5,000 Princess Elizabeth Stakes at Epsom in April and missed winning by just a head. In her next start, Fiorentina came back and won the Irish 1,000 Guineas in a driving rain storm in her second start.

*TULYAR, one of the great horses of all times and undefeated English 3-year-old champion, came up with 12 winners from 17 foals in his first crop including Talmud, one of Ireland's top 2-year-olds of 1957. His second crop includes the two classic winners Ginetta and Fiorentina. His third crop, 2-year-olds of 1959, is receiving rave notices from training centers in England, France and Ireland.

For over a half a century

. . . a great record reflects its appearance

Claiborne FARM

A. B. Hancock, Jr., Paris, Ky., Phone 393

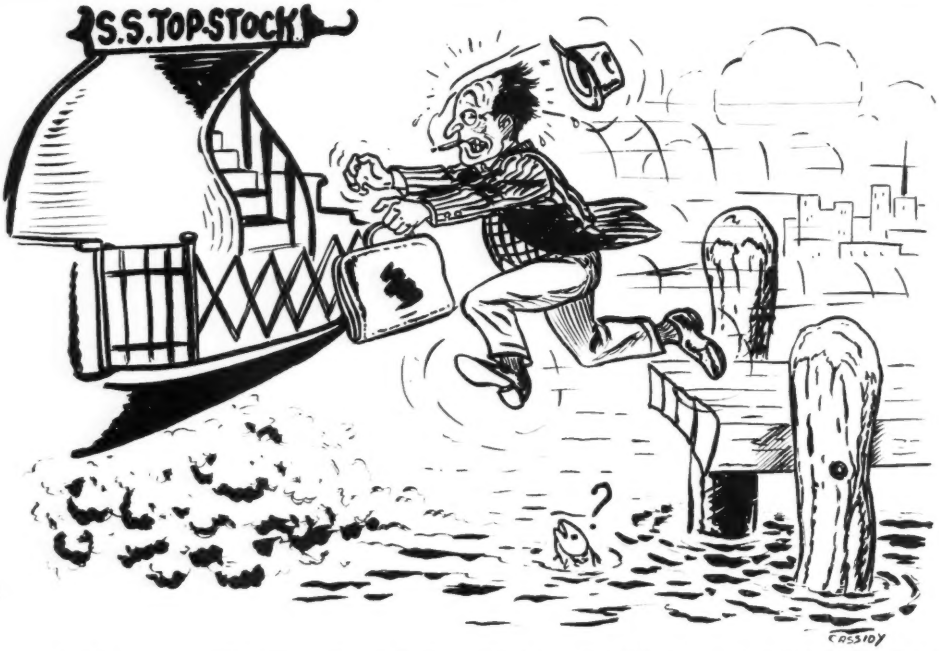

DON'T MISS THE BOAT ON THIS CONSIGNMENT

b. c. Nashua—Dainty, by Bimelech
Among the first crop by the second leading money winner, this colt is a half-brother to four winners.

b. c. *Heliopolis—No Strings, by Occupation
Out of a stakes winner, this colt is a full brother to the winner Heliostrings and a half-brother to the stakes winner NAIL.

b. c. *Hafiz—Patmigirl, by *Beau Pere
This colt is out of a winner who placed in stakes and he is a half-brother to two winners.

b. c. Greek Ship—Run A Risk, by Count Fleet
Half-brother to the stakes winner NOBLE RISK and to the winners Paris Rabble, and Patty's Song (at 2, 1959), this colt is out of a winner.

ch. f. *Djeddah—Army Colors, by Man o' War
Out of a good producing daughter of Man o' War, this filly is a half-sister to the stakes winner ISTAN and to seven other winners.

b. f. Cosmic Bomb—Big Beauty, by Man o' War
A half-sister to eight winners and to Ariel Beauty, dam of the stakes winner FEDERAL HILL.

ch. f. Tom Fool—*Margiana, by Nearco
The first foal out of a stakes-placed daughter of the good broodmare sire, Nearco.

b. f. Revoked—Rhodian, by *Mahmoud
A half-sister to seven winners, this filly is out of a winning daughter of *Mahmoud.

ch. f. Requested—*Silver Sal, by King Salmon
A daughter out of a stakes-winner and stakes producer, dam of the stakes winner SALVOLATILE.

JAMES L. WILEY

Saratoga Yearling Sales

AUG. 10-14

These Yearlings Will Pass Your Inspection

(A Thinking Man's Consignment)

SARATOGA

1959

***ch. f., Ribot—Golden Marie, by Goyama**
THE ONLY RIBOT FILLY TO BE OFFERED AT SARATOGA. Out of a winner who is a half-sister to the stakes winners DIVEL, CLAUDETTE and PRADELLA and the winners Antagonist and Cherry Hill.

ch. c., Polynesian—*Pin Stripe, by Hyperion
Half-brother to LA FRESNES, best of 2-year-old English fillies in 1955, and to the stakes winner DAMASK. His second dam is the stakes winner and stakes producer HERRINGBONE.

***ch. f., Palestine—Gainsborough Lady, by Donatello II**
Out of the stakes winner and stakes producer GAINSBOROUGH LADY, thus a half-sister to the stakes winner OLD MISTRESS.

***b. c., Darius—*Golden Flower, by Fair Trial**
Out of a Fair Trial mare who placed in stakes and has produced the stakes winner TIE PIN and the winner Sans Peur.

b. c., Spy Song—*Sun Visor, by Sun Storm
The second foal out of the Australian Lyndhurst Handicap winner, *Sun Visor; she placed in stakes at three and is a full sister to the stakes winner REGAL GLITTER.

b. c., Bimelech—*Greenway, by Fairway
Half-brother to the stakes winner in England and a winner here, *MOSS GREEN, and half-brother to the 2-year-old winner last year, Green Leader.

ch. c., Errard—Errorless, by Shut Out
Out of a half-sister to the stakes winners BE FAITHFUL, BRIC A BAC, BY CONSCRIPT, BIMLETTE, ANCESTOR and HEREDITY.

ch. f., *Daumier—*Great Haste II, by Precipitation
Out of a half-sister to the stakes winner OATFLAKE, this filly is from the family which produced the stakes winners ATHFORD, TRIGO, HARINERO and PRIMERO.

THE BARRACKS

C. M. Baxter

Charlottesville Virginia

Daughters of this remarkable mare are coming of age . . . three have yearlings in the Keeneland Summer Sale

ALSO

Two other yearlings:

Ch. c. by Pet Bully —Boldness, by *Mahmoud

By the great handicapper and promising young sire Pet Bully this colt is half-brother to the winner Simon the Bold. The 2nd dam, Hostility, by Man o' War, won the Acorn Stakes and is also dam of the stakes winner Antagonism. The third dam was sister to *Sir Gallahad III, *Bull Dog, etc.

B. c. by Cyclotron —Helen Herade, by Sir Damion

From the first crop by courageous Cyclotron and out of Helen Herade, dam of 7 foals to race — all winners, including stakes winner Mighty Story, at 2, 1958.

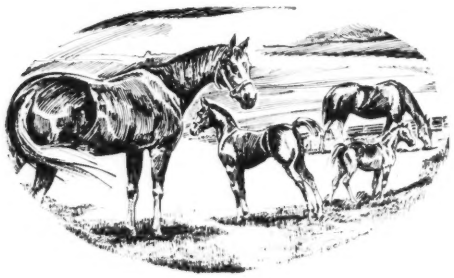

Colosseum's family

COLOSSEUM, by Ariel. 8 wins, $10,632, set new track record at Tropical Park, 5½ fur., 1:03⅕. Dam of—

- LYCEUM, by Bull Lea. Winner at 2, 3 and 4, 2nd Minerva H., 3rd Colonial H., Fall City H. Dam of 2 foals to race—
  - JET FUEL (Jet Pilot). 3 wins at 2, 3rd Great American S., and winner at 3, 1959.
  - MOUNTAIN GROVE (*Rico Monte). Winner at 3.
  - CHESTNUT COLT (Helioscope). To be sold at Keeneland Summer Sales.
- LEA LARK, by Bull Lea. Winner at 2 and 3, set new track record at Arlington Park, 5 fur., :58⅕, 3rd Arlington Lassie S., Pimlico Oaks, Ashland S. Dam of—
  - LEALLAH. 10 wins, $152,784 to 4, 1958, Colleen S. (equaled track record, 5½ fur., 1:04), Arlington Lassie S., Astoria S., Alcibiades S., Falls City H.
  - LEA LANE. 4 wins at 2, $76,207, Miss America S. (equaled track record, 5 furlongs, :59), Pollyanna S., Durazna S., 2nd Arlington Lassie S., Mademoiselle S., Kentucky Oaks, 3rd Ashland S.
  - LEA MOON. 6 wins, $29,625 at 2 and 3, 2nd Miss Woodford S., 3rd Mother Goose S.
  - BOLD LARK. Winner at 2, Thoroughbred Club Dinner Stakes, 1959.
  - Other winners: PASCO (2nd Ardsley H.), FLEET RIGHT.
- CARMEN, by Bull Lea. Winner at 2. Dam of—
  - LADY O' FAME (*Princequillo). Winner at 2 and 3.
  - CHESTNUT FILLY (*Turn-to). To be sold at Keeneland Summer Sales.
- FIGHTING VIXEN, by Fighting Fox. Has had one foal to race. Dam of—
  - BAY FILLY (Greek Ship). To be sold at Keeneland Summer Sales.
- Other winners: JACOPADES, BEN HUR, COLOULLAH.

To Be Sold at Keeneland — Tuesday Afternoon July 28

Charlton Clay

Marchmont Farm, Paris, Kentucky

THE COVER HORSE

Brookmeade Stable's Sword Dancer climaxed a busy spring with a come-from-behind victory over Bagdad in the 1½-mile Belmont Stakes. Royal Orbit, the Preakness winner, was third, about ten lengths behind the winner. The little colt's success in the Belmont, following his defeat of older horses in the one-mile Metropolitan Handicap, moved him to top ranking among the season's leading 3-year-olds.

Trainer J. Elliott Burch said the Sunglow colt now would be given a rest until the Saratoga season, when he probably would appear in the Travers Stakes.

This season before the Preakness, Sword Dancer had been second in the Florida Derby and Kentucky Derby.

The Blood-Horse

Published weekly with an additional issue in January

Subscription Rates: United States and possessions, $7 a year; Canada, $8; other countries, $10. All subscriptions payable in advance.

Change in Address: Must reach *The Blood-Horse* office one week before publication date.

Advertising Rates: Complete rate card on application. Advertising copy deadline is Friday of the week preceding publication.

Address Communications to: The Blood-Horse, P. O. Box 1520, Lexington, Ky. Office, 216 East High Street. Telephone, 2-4920.

Entered as second-class matter June 30, 1928, at Post Office at Lexington, Ky., under act of March 3, 1879.

W. S. Welsh Printing Co.

Statistics in this publication relating to results of races in North America are compiled from *Daily Racing Form* Charts, by special arrangement with *Triangle Publications, Inc.*, the copyright owners of said charts. Reproduction prohibited.

The Blood-Horse is published by the American Thoroughbred Breeders Association, Inc.

A. B. HANCOCK JR., president; WILLIAM DU PONT JR., chairman of the board; L. L. HAGGIN II, vice president; CLARKSON BEARD, treasurer; GAYLE A. MOHNEY, secretary; ALEX BOWER, field secretary; J. A. ESTES, research director.

Trustees: Dr. Eslie Asbury, Clarkson Beard, Leslie Combs II, William du Pont Jr., L. L. Haggin II, A. B. Hancock Jr., W. Arnold Hanger, Robert J. Kleberg Jr., Edward Lasker, Daniel Van Clief, and Alfred G. Vanderbilt.

STAFF: *Editorial*—J. A. Estes, editor; Warren Schweder, managing editor; Dan M. Bowmar III, Art Baumohl, Gay Reynolds. *Advertising*—William B. Worth, manager; E. F. Ellis Jr., Mary W. Cassell. *Business and Circulation*—Dan M. Bowmar, manager; Helen Johns, Helen J. Abbott, Dorothy Sutherland, Bess Breaden, Billie Stokas. *Research and Cataloguing*—Frances M. Kane, Ruth V. Hagyard, Sarah Floyd, Mary Palmer, Betty Markesbery. *Current Statistics*—Nancy Garr, Reba Fowler, Jackie Baker. *Photographer*—J. C. Meadors.

NEWS OR NOT

Death Benefits

About 30 minutes after *Nasrullah's sudden death on the morning of May 26, insurance man James Clay Ward, of Paris, Ky., telephoned his brokers in London and gave them the news that the most valuable 19-year-old horse in the world was dead. Some of the underwriters in Lloyd's requested an autopsy, and the report of the cause of death—a ruptured vena cava—was ready by afternoon.

Ward had written what was called the "syndicate policy" on *Nasrullah; it insured the interest of most of the shareholders, though a few shares were insured through other agents and a few were not insured at all.

A risk underwritten through Lloyd's of London, especially a large risk, involves numerous individual underwriters, but this apparently loose-knit operation frequently outdoes comparable American corporations in efficiency and speed. A check in full payment of the syndicate policy was in the hands of Clay Ward on Saturday, June 6, or 11 days after the horse's death. The check was deposited in the Bourbon Bank at Paris, and on the following Monday, June 8, checks to the insuring shareholders were mailed from New York.

The face value of the policy was not announced, but the London brokers informed Ward that it was "the largest claim ever paid on any one horse, so far as we know." Despite his age, *Nasrullah still was insured for more than was paid when A. B. Hancock Jr. negotiated for his purchase on behalf of the American syndicate, for delivery after the close of the 1950 breeding season. The total payoff probably was close to $600,000—this is our guess, not based on any "inside" information. Other stallions have been insured for larger sums, but not at the time of death.

Cromwell Bloodstock Agency, of Lexington, handled a separate policy for one of the *Nasrullah shareholders. But neither Ward nor the C. B. A. released information as to the premium paid or the amount of coverage. However, it is a rule of thumb, subject to departure according to circumstances, that a horse on a farm may be insured at 4 per cent per year until he is 12 years old, and thereafter, if the insurance remains in force, the premium increases at the race of one-half of 1 per cent a year. Thus the rate for *Nasrullah, insured at the age of 18, probably was about 7 per cent, at least.

One bit of information which the agents were free to release was that, if *Nasrullah had lived until midnight June 6, the insurance would have been renewed at a valuation less than half of what it was in the policy which would have expired on that date.

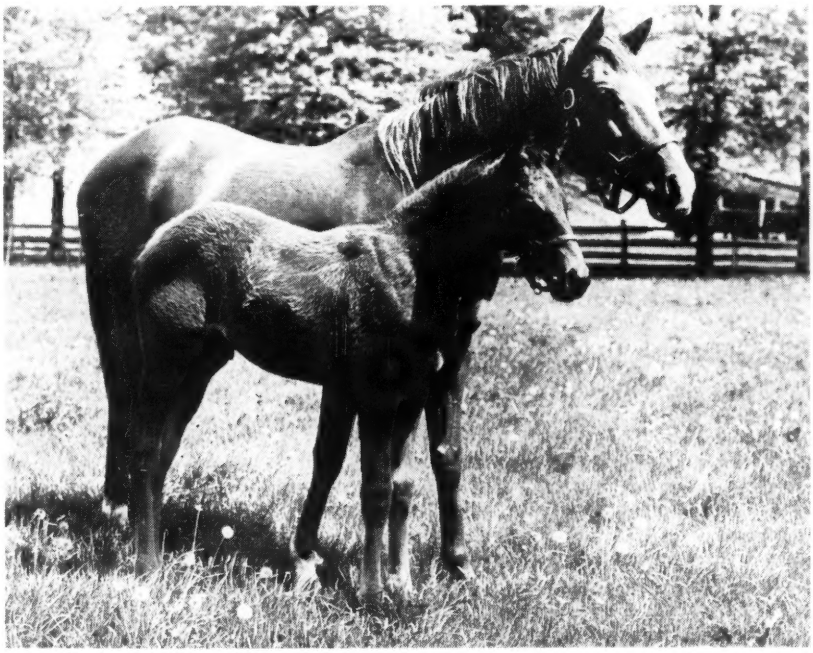

The high-class English race mare *Skye, a half-sister to the dam of *Tomy Lee, has a suckling colt by Polynesian at E. Barry Ryan's Normandy Farm, Lexington. Owned by Ryan, *Skye is a daughter of Iona, second in the English Oaks.

Forest Retreat Farm

(DR. ESLIE ASBURY)

FOREST RETREAT FARM will offer its fillies at the Keeneland Summer Sale because we have few colts. These fillies, from our Foundation stock, could be the nucleus of a first class stud:

Battlefield—Belle Rebelle, by Count Fleet—Gala Belle

Intent—Elysium, by Olympia—Brownian

***Nasrullah—Brownian, by *Sickle—Brown Biscuit**

Count Fleet—In Bloom, by Blue Larkspur—Gala Belle

Red Hannigan—*Caerwys, by Caerleon—Aileen

*Caerwys is dam of a S.W., and a winning half-sister to dam of St. Leger-1,000 Guineas Winner

Hasty Road—Whirla Lea, by Whirlaway—Ore-the-Lea—Nellie Flag

Also two colts:

Eight Thirty—Elsewhere, by *Alibhai

Revoked—*Snowflight, by Bois Roussel

Forest Retreat yearlings sell in the middle brackets. Leaving out one high priced one in the last three sales, our yearlings have averaged about $12,000.

FOREST RETREAT FARM

Gayle Hughes, Manager — Carlisle, Ky., 452

REMINDERS

STAKES CLOSING

ARLINGTON-WASHINGTON PARKS

June

22 Misty Isle H., $25,000a, 3yo f, 6f, $25.

27 Arch Ward Memorial H., $25,000a, 3 up, 6f, $25.

July

4 Laurance Armour Memorial H., $50,000a, 3 up, 1⅛m, $50.

CAHOKIA DOWNS

July

1 St. Louis Derby, $15,000a, 3yo, 1 1/16m, $25.

DELAWARE PARK

June

24 Sussex Turf H., $25,000a, 3 up, 1⅜m (turf), $100.

29 Blue Hen S., $10,000a, 2yo f, 5½f, $25.

July

1 Delaware Oaks, $35,000a, 3yo f, 1⅛m, $150.

6 Caesar Rodney S., $10,000a, 2yo c and g, 5½f, $25.

8 New Castle S., $25,000a, 3 up, f and m, 1 1/16m, $100.

13 Dover S., $10,000a, 2yo, 5½f, $25.

DETROIT RACE COURSE

June

29 Michigan Mile and One-Sixteenth, $50,000a, 3 up, 1 1/16m, $50.

HAWTHORNE

July

7 Hawthorne Gold Cup, $100,000a, 3 up, 1¼m, $100.

HOLLYWOOD PARK

June

26 Milady H., $20,000a, 3 up, f and m, 1m, $50.
American H., $50,000a, 3 up, 1⅛m, $50.
Hollywood Oaks, $25,000a, 3yo f, 1⅛m, $50.

July

3 El Dorado H., $20,000a, 3yo, 1 1/16m, $50.
Vanity H., $50,000a, 3 up, f and m, 1⅛m, $50.

10 Lakes and Flowers H., $20,000a, 3 up, 6f, $50.
Sunset H., $100,000a, 3 up, 1⅝m, $100.

MONMOUTH PARK

July

1 Rumson H., $25,000a, 3 up, 6f, $50.
Lamplighter H., $20,000a, 3yo, 1 1/16m, $50.
Monmouth H., $100,000a, 3 up, 1¼m, $150.

NARRAGANSETT PARK

July

1 Blackstone Valley H., $20,000a, 3 up, 6f, $25.
Providence S., $30,000a, 3yo, 1⅛m, $25.
Narragansett Nursery S., $15,000a, 2yo, 6f, $25.
Mary Dyer S., $25,000a, 3 up, f and m, 1 1/16m, $25.

NEW YORK RACING ASSOCIATION

July

1 Sheepshead Bay H., $25,000a, 3 up, 1 1/16m, $50.
Great American S., $50,000a, 2yo, 5½f, $100.
Astoria S., $25,000a, 2yo f, 5½f, $50.
Dwyer H., $75,000a, 3yo, 1 3/16m, $100.
Gravesend H., $25,000a, 3 up, 6f, $50.
Brooklyn H., $100,000a, 3 up, 1 3/16m, $100.

RIVER DOWNS

June

22 Queen City H., $5,000a, 3 up, 1⅜m (turf), $25.

29 Ohio Valley S., $3,000a, 2yo, 5½f, $25.

July

6 Cincinnati H., $5,000a, 3 up, 1 1/16m, $25.

THISTLEDOWN

June

24 Ohio Endurance S., $8,000a, 2yo, 6f, $20.

1959			June			1959
Sun.	Mon.	Tue.	Wed.	Thu.	Fri.	Sat.
	1	2	♈	4	5	6
7	8	9	10	11	12	13
14	15	16	17	18	19	20
21	22	♑	24	25	26	27
28	29	♈				

Sign: ♑ knees; ♈ head.

SUPPLEMENTARY ENTRIES

June

28 THOROUGHBRED FUTURITY, Ruidoso Downs, $1,000.

29 TREMONT S., NYRA, $350.

STAKES

June

20 Coaching Club American Oaks, Belmont Park, $75,000a, 3yo f, 1¼m.
Beverly H., Balmoral, $50,000a, 3 up, f and m, 1m.
Inglewood H., Hollywood Park, $50,000a, 3 up, 1 1/16m.
Leonard Richards S., Delaware Park, $35,000a, 3yo, 1⅛m.
Ohio Derby, ThistleDown, $28,000a, 3yo, 1⅛m.
Regret H., Monmouth Park, $20,000a, 3 up, f and m, 6f.
Constitution H., Suffolk Downs, $15,000a, 3yo, 1 1/16m.
George Brandeis Memorial H., Ak-Sar-Ben, $10,000a, 3 up, 1⅛m.
Woodstock S., Woodbine, $7,500a, 3yo, 6f.
King Edward Gold Cup H., Woodbine, $10,000a, 3 up, 1 1/16m (turf).
Verdant H., River Downs, $4,000a, 3 up, 1m (turf).

21 Renton H., Longacres, $5,000a, 3 up, 6f.

22 National Stallion S., Belmont Park, $15,000a, 2yo c and g, 5f.

23 Honeymoon S., Hollywood Park, $20,000a, 3yo f, 1m.

24 Massachusetts H., Suffolk Downs, $75,000a, 3 up, 1¼m.
Bowling Green H., Belmont Park, $25,000a, 3 up, 1⅜m (turf).
Ak-Sar-Ben Futurity, Ak-Sar-Ben, $6,000a, 2yo bred in Nebraska, 5f.
Plate Trial S., Woodbine, $5,000a, 3yo foaled in Canada, 1 1/16m.
Salvator Mile, Monmouth Park, $15,000a, 3 up, 1m.

25 Cortez H., Hollywood Park, $15,000a, 3 up, 1¼m.

26 Indian River Stp. H., Delaware Park, $10,000a, 4 up, 2½m.

27 Hollywood Derby, Hollywood Park, $100,000a, 3yo, 1¼m.
Sysonby H., Belmont Park, $50,000a, 3yo, 1¼m.
Warren Wright Memorial H., Washington Park, $50,000a, 3yo, 1m (turf).
Molly Pitcher H., Monmouth Park, $25,000a, 3 up, f and m, 1 1/16m.
Diamond State H., Delaware Park, $20,000a, 3 up, 1 1/16m.
Mayflower S., Suffolk Downs, $15,000a, 2yo, 5½f.
Omaha H., Ak-Sar-Ben, $12,500a, 3yo, 1 1/16m.
Clarendon S., Woodbine, $7,500a, 2yo foaled in Canada, 5f.
Canadian Maturity, Woodbine, $10,000a, 4yo foaled in Canada, 1⅛m.
Imp S., ThistleDown, $6,500a, 3 up, f and m, 6f.
Kirkfield Park H., Assiniboia Downs, $2,500a, 3 up, 1 1/16m.
Symphony S., River Downs, $3,000a, 2yo f, 5f.

28 Mary Broderick Memorial S., Longacres, $5,000a, 2yo bred in Washington, 5½f.
West Texas H., Ruidoso Downs, $1,000a, 3 up, 6½f.

For Sale as a Group or Individually 6 Imported Mares

1) French-bred ***Jurade,** bay mare 1952 by Tourment out of Jurande by Massine, with the suckling colt on her side by Norseman (by Umidwar out of Tara by *Teddy). Bred in 1959 to Beau Max.

2) English-bred ***Chantilly 2nd,** bay mare 1953 by Chanteur II out of In Doubt by Canot, with the suckling colt on her side by Palestine (by Fair Trial out of Una by Tetratema). Bred in 1959 to Errard King.

3) French-bred ***Aphrodite 2nd,** bay mare 1953 by Rockefella out of Legende Doree by Cameronian, with the suckling filly on her side by Mourne (by Vieux Manoir out of Ballynash by *Nasrullah). Bred in 1959 to Pavot.

4) English-bred ***Simplicity 2nd,** bay mare 1954 by Nearco out of Shy Lass by Ujiji, with the suckling filly on her side by Borealis (by Brumeux out of Aurora by Hyperion). Bred in 1959 to Pavot.

5) English-bred ***Roman Beauty,** dark bay mare 1955 by Panorama out of Roman Spice by Watling Street. Bred in 1959 to Jet Jewel.

6) English-bred ***Catherine 2nd,** chestnut filly 1956 by King of The Tudors out of Danae by The Solicitor. In training.

For further information write:

Dan Nicholas, P. O. Box 796, Salisbury, N. C.

or telephone:

ME-8-2971, Salisbury, N. C.

Do You Know This Race Track?

You are really looking at not just one race track, but at six! This race track offers perhaps the most complete racing competition of any in the world. There are four separate courses which can be viewed from the grandstands — dirt racing on the main course, grass course, steeplechase course, and one for hurdle racing. There is also a training course and a steeplechase course. As a result, this race track occupies over 700 acres, making it one of the largest racing plants in the world. This year marks its twenty-second meeting.

Today this track caters to the ladies. Once every week is staged a fashion show. While other race tracks primarily aim to attract the stronger sex, this track cleverly promoted a series of races for the fillies and mares. Today its stakes series form the hub of a racing schedule for the best fillies and mares from all over the country. A $3,500,000 expansion program has just been completed for this year's racing. What is the track? It is Delaware, one of the loveliest parks to be found anywhere.

Last year, *Rico Monte's 4-year-old filly Endine won the world's richest race for fillies and mares, the 1¼-mile Delaware Handicap, run at Delaware Park. This race was worth $117,000.

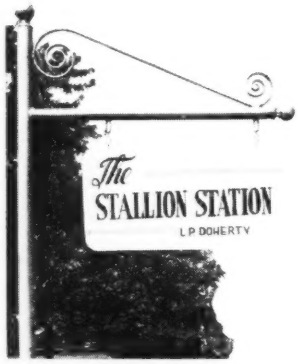

Harold Snowden, Mgr.
Russell Cave Pike Phone 2-3313
P. O. Box 364, Lexington, Ky.

EOLERO	BLUE PRINCE	*DAUMIER	DEVIL DIVER	*FLUSHING II
*HAFIZ	*HESIOD	PORTERHOUSE	*RICO MONTE	ROMAN
ROMAN PATROL	ROYAL COINAGE	*ROYAL SERENADE	SUB FLEET	TRAFFIC JUDGE

The Belmont Stakes

The Least Shall Be First

By Alex Bower

New York. The traditional elements for a Belmont Stakes were there—9 3-year-old colts with varying capacities for speed, courage, and stamina. Since none of these colts had been tested at more than 10 furlongs, the usual uncertainties about the outcome of a horse race were compounded by the factor introduced by the 12 furlongs, an unknown quantity which can affect trainers and jockeys as well as horses.

Public opinion as reflected by the odds board showed that the bettors preferred the chances of the come-from-behind horses, Royal Orbit (2.40-1) and Sword Dancer (1.65-1), but that a substantial minority believed that Eddie Arcaro and Black Hills (3.75-1) might be able to take charge of the race on the head end, as they had done so successfully in the Peter Pan Handicap on the previous Saturday, and shape the pace to suit their own ideas of strategy.

But as soon as starter George Cassidy sent the field on its way it developed that Arcaro and trainer Max Hirsch had changed their plans to suit an altered situation, and Black Hills was settled into sixth position. It was Manassa Mauler and Bagdad which went to the front, and whereas Black Hills had won the 9-furlong Peter Pan by setting a conservative early pace which allowed him to frustrate Royal Orbit's late challenge, Manassa Mauler and Bagdad found themselves committed to a duel which probably led to their undoing.

On the morning of the race trainer Frank Martin had said he was going to send Manassa Mauler to the lead because he thought his horse could stick it out. He pointed to a 6-furlong race at Jamaica on March 30, which the colt had won easily by 7 lengths, over a sloppy track, as partial evidence that the son of Count Turf could run in front if he were asked to do it, though he had won the Wood Memorial by coming from behind. The plan for the Belmont Stakes probably was based on the assumption that jockey Ray Broussard would be able to take an early lead from the inside post position and then rate his mount so as to have something left for the finish. But in Bagdad he scratched a sprinter and found a stayer, so Martin's plan went haywire.

Whereas the first 6 furlongs of the Peter Pan had gone in :24, :47$^{3}/_{5}$, and 1:11$^{4}/_{5}$, Manassa Mauler had to reel off the first 6 furlongs of the Belmont in :23$^{2}/_{5}$, :46$^{3}/_{5}$, 1:10$^{4}/_{5}$. At this point he was tiring and was forced to give way to Bagdad, which was still running strongly. Meanwhile, Lake Erie, the outsider at 113.30 to 1, was third. Dunce was fourth, Black Hills was fifth, Scotland sixth, Sword Dancer seventh, Royal Orbit was a good way back in eighth place, and *North Pole II was ninth and last.

It can be assumed that, at about the mile, Shoemaker on Sword Dancer and Arcaro on Black Hills, both excellent judges of pace, were aware that Manassa Mauler and Bagdad might be setting the race up for Royal Orbit, which had run his best from behind a fast early pace. Shoemaker began to move with Sword Dancer and Arcaro stirred with Black Hills. (In advance of the race young Elliott Burch, trainer of Sword Dancer, said he would not burden Shoemaker with riding instructions but would rely upon the jockey's judgment as the race developed.) At the five-sixteenths-pole, on Belmont Park's sweeping last turn, Bagdad was in the lead and Sword Dancer was moving on him strongly. Manassa Mauler was still going gamely on the rail, in third place.

Arcaro had Black Hills rolling and was passing Manassa Mauler on the outside when the King Ranch colt suddenly went down and Lake Erie fell over him. Sammy Boulmetis, on Scotland, swerved to the inside to avoid the fallen horses and bumped Dunce, ridden by Manuel Ycaza. Both horses thus lost any chance they might have had to win the race, and Ycaza received a bruised left leg when his horse bounced off the inner rail.

Shoemaker and Bobby Ussery, on Bagdad, probably were unaware of the situation behind them, for they were concentrating on the telling part of the race

Trainer Max Hirsch and Black Hills a Few Days Before the Belmont Stakes

which lay ahead. Bagdad had taken the lead on the turn and responded courageously when Sword Dancer challenged on the outside. For a sixteenth or so, Bagdad matched strides with Sword Dancer, but then the Brookmeade Stable colt edged ahead to win by about three-fourths of a length. Royal Orbit moved belatedly to take third place, a dozen lengths behind the 2 leaders. Manassa Mauler, another 15 lengths back, was fourth. He was the only supplementary entry ($5,000) among the starters. Fourth money was $7,275.

The crowd was shaken up when Black Hills fell, and the cheers at the finish of the race were comparatively subdued, for Arcaro was lying unconscious on the track. Don Peregoy, a patrol judge, was perhaps the first to reach the injured rider. Not knowing how seriously Arcaro had been hurt, Peregoy did not attempt to move him until the ambulance arrived. Walter Blum, on Lake Erie, was not seriously injured. The crowd still was confused as to what had happened. The announcer who had replaced Fred Capossela, who was calling the race for the television audience, had failed to note that Lake Erie had fallen, and those of the crowd who did not have field glasses were unaware that 2 horses had gone down. Rain clouds had darkened the sky and visibility was poor.

After the spill Black Hills struggled to his feet and hobbled to the outside rail, where a Pinkerton man caught him by the bridle. Meanwhile, Lake Erie got up and raced after the other horses. He had fallen on his right side and his saddle number was obscured, so everyone thought he was Black Hills. (Both are bay colts.) It was not until Lake Erie wheeled and ran back up the track, showing the clean side of his saddle cloth, that most people realized that 2 horses had fallen.

Dr. M. A. Gilman, track veterinarian at Belmont Park, sped by automobile to where Black Hills was standing, and he at once realized that the horse could not be saved. The right front cannon bone was in fragments, and part of the bone was lying on the track. Dr. Gilman destroyed the horse to relieve suffering. (Robert Kleberg, of the King Ranch, later reported that Black Hills was insured with Lloyd's for $100,000.)

After the confusion had subsided, Mrs. Isabel Dodge Sloane received the Belmont Stakes trophy from Lt. Governor Malcolm Wilson, of New York. Although Mrs. Sloane's Brookmeade Stable has won many important stakes throughout the years, it was the stable's first victory in the Belmont Stakes.

The race also represented an important triumph for young Burch, who had brought Sword Dancer up to the race in magnificent condition. Only 15 hands

At the end of the Belmont Stakes Sword Dancer slowly was drawing away from Bagdad, the final margin being three-quarters of a length. Third-place Royal Orbit was far out of the picture, 12 lengths back, and Manassa Mauler, fourth, was another 15 lengths away. The winner's time for 1½ miles was 2:28 2/5.

Photographer Bert Morgan caught the Belmont field just a couple of seconds after Black Hills went down on the far turn. The horse struggling to his feet is Lake Erie, and Royal Orbit is outside the fallen pair. Bagdad is the leader with Sword Dancer (outside) and Manassa Mauler close behind. Behind the leaders on the rail are Dunce and Scotland.

1½ inches tall. Sword Dancer was the smallest horse in the field. Compared to the others, he looked like a finely trained middleweight going against heavyweights.

After his victory over older horses in the Metropolitan Handicap on May 30, Sword Dancer did not race until the Belmont Stakes. Between the Metropolitan and the Belmont his fastest work was 6 furlongs in 1:13⅖. At other times he walked, galloped 2 miles, worked slow half-miles, and on one occasion he worked a fairly brisk mile and galloped out 1¼ miles. Elliott has succeeded his father, the noted Preston Burch, as the Brookmeade trainer.

Film patrol movies shown after the race could not account for Black Hill's disastrous spill. When he regained consciousness, Arcaro reported that the colt had been trying to lug in down the backstretch, but the film showed there was ample clearance when he was moving past Manassa Mauler. When he was almost abreast of Manassa Mauler, he went down hard and almost somersaulted. After inspecting the broken leg and examining the movies, Dr. Gilman was unable to determine whether the fractured leg had caused the fall or the fall had caused the fracture, or whether Black Hills had been stepped on by Lake Erie. The sandy Belmont track had about a 3-inch cushion. Hard rains in the morning had reduced the cushion to slop, but there was a firm subsurface, and the track was not slippery.

The Belmont field was remarkable in that none of the horses displayed any nervousness in the saddling enclosure or in the walking ring, and none broke into a sweat. Dunce and Bagdad were the strongest-looking horses in the group. Bagdad is about 16 hands tall and has well developed muscles behind; in the walking ring he looked very powerful. The smallest horse in the field, next to Sword Dancer, was Lake Erie. However, he is more heavily muscled than the Brookmeade colt. William Ingram's Scotland, like Black Hills a son of *Princequillo, was the only roan in the field; he is quite well balanced.

Notes at Large

Arcaro was trying for his seventh Belmont Stakes victory. Six previous wins in the race place him in a tie with James McLaughlin, who won 6 out of 7 Belmonts between 1882 and 1888. McLaughlin's son Austin McLaughlin is a patrol judge and assistant paddock judge at Belmont . . . . George Cassidy was starting his 31st Belmont. His first was in 1929, when Blue Larkspur won . . . . Willie Shoemaker was winning his second Belmont. His other victory was on *Gallant Man in 1957 . . . . Ted Atkinson, winner of the Belmont with the Greentree Stable's Capot in 1949, now is a patrol judge at Belmont Park. Upon his retirement from riding he received several offers to become an official at tracks outside New York, but he preferred to work on the New York circuit at present to gain experience at a variety of jobs under the direction of veteran officials . . . . Royal Orbit, perhaps the handsomest horse in the race, reportedly eats 28 quarts of oats a day, plus carrots, vitamins, etc. Most of his gallops prior to the Belmont were rather late in the day, in the form of public works either about noon or shortly afterwards; on Belmont Day he did not come out for his morning exercise until nearly 10 o'clock.

Sword Dancer's Ancestry

The Kentucky Derby and Preakness winners between them had only one American-bred grandparent. The Belmont Stakes winner has 4 American grandparents, all with strains which for 35 years were barred from the English and French stud books. One season doesn't make a pattern, of course, but it is interesting that speed for the shorter classics is now arriving in quantity from Europe and stamina for the genuine Derby distance is being produced from home-grown material.

Sunglow, Sword Dancer's sire, was bred by Mereworth Farm and returned to stand at Mereworth after racing for Brookmeade Stable, which had bought him out

- SWORD DANCER, ch. c. 1956, Belmont Stakes
  - SUNGLOW 5, 15, 9, 13.86
    - SUN AGAIN 4, 34, 15, 22.44
      - SUN TEDDY 3, 18, 8, 6.61
        - *TEDDY — Best of year
        - SUNMELIA — Unraced
      - HUG AGAIN 3, 37, 10, 2.27
        - STIMULUS — Top-class 2yo
        - *AFFECTION — Unpl. at 2
    - ROSERN 1, 10, 0, .12
      - MAD HATTER 7, 98, 32, 17.03
        - FAIR PLAY — 2nd best to Colin
        - MADCAP — Winner at 2
      - *ROSEDROP 3, 14, 1, 16.12
        - ST. FRUSQUIN — 2000 Gns, Eclipse
        - ROSALINE — Unraced
  - HIGHLAND FLING — Unraced
    - BY JIMMINY 2, 21, 9, 41.75
      - *PHARAMOND II 2, 11, 2, 10.22
        - PHALARIS — Good handicapper
        - SELENE — Best 3yo filly
      - BUGINARUG 1, 6, 3, 1.71
        - BLUE LARKSPUR — Best of year
        - BREAKFAST BELL — Stakes winner
    - SWING TIME 2, 8, 0, .12
      - *ROYAL MINSTREL 2, 12, 5, 60.51
        - TETRATEMA — Top 2yo; Guineas
        - HARPSICHORD — Best 2yo filly
      - SPEED BOAT 2, 23, 3, 2.92
        - MAN O' WAR — The most
        - FRIAR'S CARSE — Best 2yo filly

of the 1948 summer sales at Keeneland for $8,000. Like most American runners, he could not be adequately tested at a distance, though he finished third in the International at Laurel as a 6-year-old in 1953. His principal victories were at distances between 8 and 10 furlongs, where the American racing secretary got his needle stuck many years ago.

Sunglow had his best and soundest year at 3, when he ran 22 times and won the Chesapeake Stakes, Saranac Handicap, Discovery Handicap (setting a track record of 1:49 for 1⅛ miles), and 2 other races. He was fourth to Middleground, Hill Prince, and Mr. Trouble in the Kentucky Derby. The following year he won the Widener Handicap, then was laid up for 2 years by a bowed tendon. He returned to the races at 6 for a brief campaign during which he won the Boardwalk and Turf Cup Handicaps. He made one start at 7 before going to the stud.

Two fillies, both winners, represented his entire first crop of foals. The Belmont Stakes winner is one of 16 registered foals in his second crop. Sunglow's fee in 1955 was $500. The valuation of Sword Dancer's dam, the unraced Highland Fling, was established officially in the fall of 1957, when Brookmeade offered her in the fall sales at Keeneland. Philip Godfrey, who had bought Highland Fling's half-sister O'Alison for a low price and sold her for a high one, asked Dr. Horace N. Davis to look at the mare and buy her if he approved. The Lexington veterinarian bought her for Godfrey's account for $2,000.

Highland Fling was barren at the time of the sale. In 1958 she produced a colt by Godfrey's stallion *Flaneur II, and she is now in foal to Reneged. The owner can have another profit any time he decides to sell.

Sword Dancer represents the fourth American-bred generation in his tail-male line. He is the first high-class runner produced by a daughter of By Jimminy, an Idle Hour-bred horse which proved the leading money-winning colt of his 3-year-old season, 1944, mainly through victories in the Shevlin, Dwyer, and Travers Stakes, American Derby, and Lawrence Realization. The American Derby, then at 1¼ miles, he won by 6 lengths, after leading all the way, and in the Lawrence Realization, at 1⅝ miles, he won by 3 lengths.

J. A. E.

OUT OF ACTION

Linmold is out of action until the next Santa Anita meeting, at least. The son of *Khaled was sent to the California ranch of his owners, Mr. and Mrs. L. I. Nelson, early in June, after X-rays disclosed that the coffin bone in the left fore foot was broken in 2 places. Trainer Hurst Philpot thought the injury probably had occurred in the Santa Anita Derby.

THE WEEK'S RACING

CALIFORNIA

Sequel to the Derby

LOS ANGELES. After the Kentucky Derby, owner C. V. Whitney declared that he would never again run his wonderful filly Silver Spoon against colts. But events this season at Hollywood Park forced him to change his mind. For one thing, whenever trainer R. L. (Bob) Wheeler entered her in an overnight allowance race, the event failed to fill; no other fillies on the grounds wanted any part of Silver Spoon. If she was going to run at all, it had to be against colts.

Whitney and Wheeler also felt certain that Silver Spoon had not run her true race in the Kentucky Derby, and that now was the moment to gain some revenge from *Tomy Lee, the colt which had returned from Churchill Downs with all the roses.

The setting for the Silver Spoon-*Tomy Lee return engagement was the 14th running of the 9-furlong Cinema Handicap, and when it was all over the brilliant filly was out in front all alone, almost 5 lengths ahead of the second horse, Friar Roach. Civic Pride, a 52-1 shot, was third, with *Tomy Lee far back in sixth place in the 8-horse field.

It was the first time in *Tomy Lee's career that he had failed to finish in the money, and it was, by all odds, the poorest race of his career. Actually, he should not have been on the race track, and had he won he surely would have been disqualified. Going to the first turn, *Tomy Lee practically bolted, slamming into *Ole Fols and knocking him off stride. He laid into *Ole Fols around the turn, and carried him wide down the backstretch, ruining whatever chances either of them might have had.

*Tomy Lee raced in front bandages, which he had not done in the Kentucky Derby, and there is a possibility that his splints, which gave so much trouble last year, may have been bothering him again.

It is *Tomy Lee's tendency to race wide; he did it several times last year when he was a 2-year-old, and he bore out in the stretch in the Kentucky Derby. But never as badly as in the Cinema.

Turner vs. Silbert

*Tomy Lee's grooms had hardly washed the dust off the English-bred colt and put him back in his stall when telephone wires between Los Angeles and Midland, Texas, were fairly sizzling. Trainer Frank Childs called owner Fred Turner Jr., to let him have the bad news, and Turner responded by "firing" Childs and ordering him to turn *Tomy Lee and the seven other horses in the barn out at the H. H. Houchin farm in Northridge.

Childs engaged a van for the next morning, but in the meantime Turner had a change of mind and phoned again to hold everything. He would arrive in Los Angeles Monday evening and be at Hollywood Park early Tuesday morning to "straighten out the mess."

Amidst all the confusion, a report was circulated that *Tomy Lee had bowed a tendon in his left fore leg during the Cinema, but like most rumors it proved to be completely false.

Childs had this reporter run his hand up and down *Tomy Lee's left fore leg, and the leg felt perfectly smooth and cool to the touch.

"What happened," Frank explained, "is that *Tomy Lee did rap his left fore leg after the Derby. You know he ran away after the race, and it took both Shoemaker and the pony boy to pull him up. I think he may have rapped the leg then.

"Anyway, there was a knot on the leg after that, and we were worried about it. That was the real reason why *Tomy Lee did not go on to the Preakness or the Belmont Stakes, but instead returned to Hollywood Park to freshen up. But the leg was better after the Cinema than it was before. The colt is perfectly all right now and can run in the Hollywood Derby if Mr. Turner says the word."

Most of Turner's wrath was directed against Harry Silbert, agent for jockey Willie Shoemaker. Turner contended that more than a year ago, when *Tomy Lee first showed flashes of greatness, he made a gentleman's agreement with Silbert that Shoemaker would ride the colt in all his races.

Silbert's side of the story is that he has never promised any owner or trainer that "we" will ride his horse in every race, but that once he has given his word to

INDEX

Foals of 1959 1176
Gallop Poll 1171
Leading Sires 1150
Newcomers 1178
News or Not 1135
Obituary 1173
Sires of 2-year-olds 1160
Stakes and Horses 1146
Stud News 1170

ILLUSTRATIONS

Delaware Park 1142, 1143. J. C. Meadors, 1135. Bert and Richard Morgan, cover, 1139, 1140.

Five horses were almost together at the finish of the Kent Stakes at Delaware Park on June 13. Elkcam Stable's Open View (outside) was the winner, followed by Bonjo, Riversun, Audience, and Im Willing. The winner is by *Somali II.

ride a horse in a particclar race he has never broken it. In this particular case, there was nothing at all certain that *Tomy Lee would go in the Cinema, so in the meantime Silbert accepted the mount on Sword Dancer in the Preakness, Metropolitan, and Belmont Stakes.

Early Tuesday morning Turner held an informal press conference with Turf writers while sitting on a bench alongside *Tomy Lee's home in Barn 40, in the stable area.

"Sometimes things I say get twisted around by the time they reach the papers," the Texas oilman and turfman drawled.

"I have a statement for you, but I'm not going to make it now. I'm going to get myself a lawyer, dictate it to him and have him write it up so that everything is clear and plain, and then if the papers do not print it word for word I'll buy space in the newspapers to get it in just the way I want."

While refusing to say what news might be contained in his statement, Turner strongly indicated that he is through with the sport of racing.

"I've got myself into such a mess now," he said, "that I've got to quit. I've got the best horse in the world in *Tomy Lee and the finest old man there is training for me in Frank Childs, but when you get into a situation where you don't like the rules, you had better not play the game.

"If I quit, it won't be because of anything I have said, but because someone else has gone back on his word to me.

"Shoemaker is the best rider in the world, but his agent, Silbert, will do anything for a buck. This situation has become a matter of principle with me now."

Asked if *Tomy Lee would run in the $100,000-added Hollywood Derby a week from Saturday, Turner said:

"I'll run him if they let me tie his weight on in a sack instead of having a jockey." Turner's exact words were a little more descriptive and explosive, but you may get the idea.

On Wednesday, June 17, it was reported in the nation's press that Turner had decided to never again allow Shoemaker to ride *Tomy Lee, and a short time after the announcement was made Shoemaker agreed to handle Bagdad in the Hollywood Derby. — Ed.

She Won Decisively

All in all, the Cinema was an easy romp for the smooth-striding daughter of Citation. She won it decisively and emphatically.

Jockey Bill Boland had her in a contending position from the start, following the pace of Friar Roach around the first turn and into the backstretch. When *Tomy Lee carried *Ole Fols out beyond the middle of the track near the half-mile-pole, Boland sent Silver Spoon through along the rail and took out after Friar Roach. The big filly had her nose in front mid-way around the far turn, and she was moving so quickly that she was 2 lengths on top when she hit the homestretch. Still under pressure, she continued to draw away until the sixteenth-pole where she appeared to weaken, although Wheeler attributed her hesitation to a tendency to pull herself up once in front. Tired or not, it made little difference, because everything behind her was weary, too, and Silver Spoon encountered no challenges as she coasted home in the excellent time of 1:47$^{3}/_{5}$. Her fractional time for the mile was 1:34$^{4}/_{5}$, after Friar Roach had gone the first 6 furlongs in 1:09$^{2}/_{5}$.

"I always had confidence she could beat these horses," Whitney said after the Cinema. "That is why I ran her in the Kentucky Derby, but she had bad luck back there. Her victory completely vindicated her; there isn't much else to say, the filly did all the talking for herself."

Boland, carried away with the performance of Silver Spoon, said he had never ridden a better filly. "She's a champion in everything she does."

Wheeler thought Silver Spoon's showing in the Cinema was equal to her race in the Santa Anita Derby, and both performances were infinitely better than her fifth-place in the Kentucky Derby.

"She still can't outrun Bug Brush," Wheeler added, when asked to compare the 2 fillies. "Silver Spoon is taller, but Bug Brush, a year older, is heavier and stronger. Perhaps Silver Spoon may be able to outrun her next fall when she fills out more, but not now."

ROBERT HEBERT

It was crowded as the field cleared the 15th jump of the Georgetown Steeplechase Handicap at Delaware Park. *Darubini (6), making his move, almost ran into *Muguet II (4). Prompted by an accidental kick from *Darubini's jockey, Muguet II moved out of the way, and *Darubini went on to win the race.

NEW JERSEY

Ennobled and the Painter

OCEANPORT. Albert Labriola is a determined young man who, after a long and disappointing 10 years at the races, though not at the betting windows, is finally getting his head above water. He owns a 2-year-old filly, Heroic Nun, and she is a stakes winner, a gossamer that has eluded many men with greater resources.

Ten years ago Labriola, then a 26-year-old house painter who had never been to a race track or given the matter a passing thought, moved from his native Passaic, N. J., to Long Branch, a quiet resort town bounded by the Atlantic Ocean on the east and by the white facade and red roses of Monmouth Park on the west. It was inevitable that he, like most Long Branch residents whose livelihood depends heavily on the tourists, should turn up at the race track.

What directed Labriola's interests from the infield odds board to the backstretch he is only partly able to explain.

At that time William G. Helis was racing Ennobled, and this was the horse which made a dreamer out of Albert Labriola. Ennobled was never fully sound, but he had cut quite a path through moderate handicap ranks.

"I was very impressed by the way Ennobled won his races," Labriola said one morning at Monmouth Park, where he was engaged in preparing his filly for next month's New Jersey Futurity. "You could almost see him gritting his teeth and fighting it out in the stretch even though that bad underpinning must have caused him a lot of trouble.

"I suppose it was partly just liking to see good horses run and partly being struck with Ennobled's determination that first planted the idea in my head that I wanted to own a race horse."

It wasn't long before the tall, sandy-haired young man began spending his Sundays, and sometimes his late afternoons, exploring the breeding farms which dot the Jersey countryside. Two farms he visited most were those of Dave Evans, who had horses, and John Fieramasca, who didn't. Labriola particularly liked the Fieramasca place, Colonial Farms near Scobyville, and with the help of a few friends he eventually persuaded its proprietor to go into breeding.

The desire to become an owner was getting stronger in Labriola, but Evans and other race-going friends told him it was not a venture for a painter, or for anyone else not prepared mentally and financially.

He did convince Evans, however, that he meant to start shopping for a horse, and Evans, probably hoping to make the venture as painless as possible while at the same time demonstrating how difficult it would be to succeed, agreed to sell Labriola a yearling colt for the unprincely sum of $300. The colt was Yauco Kid, and 18 months later, after 3 fruitless efforts on the race track and a lot of nights driving a taxi in Long Branch to pay board, feed, and vet bills, the new owner sold out.

Yauco Kid turned up a winner 6 months later at Waterford Park, in his eighth start, and the old flame rekindled in Labriola. This time, he turned to Fieramasca.

At Colonial Farms, a mare in foal caught Labriola's fancy. She was Parchesi, a daughter of Bless Me, and when Fieramasca informed his visitor that she was in foal to Ennobled, Labriola tried at once to buy her.

"I guess it was because I had been one of the people who had urged him to go into the business that he agreed to sell me Parchesi that day in 1956," Labriola said. "He sold her to me for less money than he had a right to."

Parchesi had her foal, and for 2 years the expenses multiplied. Labriola was about to give up when a friend who had watched the Yauco Kid failure came to his assistance. He was Neil Corcione, a bakery salesman from Long Branch. Labriola took him in as a partner, and they hired Fausto Menendez, a Cuban-born trainer, to take over Heroic Nun.

The filly's name came out of the headlines of the New York *Daily News*.

"I wanted a name with some sort of religious tie-in," Labriola said, "because of the filly's granddam and because I have a neice who was in the convent. I was doodling around on a piece of paper trying to pick a name when a headline in the *Daily News* lying on the sofa in our house caught my eye—'Heroic Nun Drowns Trying to Save 2 Boys in River'."

Menendez had trained horses in Cuba and Mexico City and had worked as a groom for the late Jack McKnight and for Tommy Heard.

Menendez admittedly still was a groom at heart, and his minute attention to his charges had stamped him as the man Labriola and Corcione wanted as their trainer. Menendez, too, welcomed the opportunity; lean times had forced him more than once to forego training to work in a Long Branch window factory.

Heroic Nun equaled a track record for 4 furlongs her first out, at Lincoln Downs last April. She bucked a shin, but there was no restraining the joy in the Labriola-Corcione-Menendez ranks. The boys wanted to know right away what they had, and since there was a stakes coming up at Suffolk Downs, Menendez suggested they could find out.

Heroic Nun ran in the Pinafore Stakes, and touched off a wild scene of jubilation in the winners' circle by fighting off every pass by B. A. Dario's Rose of Serro to lead the entire trip.

Heroic Nun bucked the same shin, then another, and the trainer applied a blister. Labriola and Corcione presented themselves at Monmouth Park with a check for

(Continued on page 1169)

6 KEENELAND YEARLINGS

TWO BY

*Alibhai

Ch. c. out of Fashion-Wise, by *Mahmoud. Out of a winning daughter of the Arlington Lassie Stakes winner Fad, a half-sister to the dam of stakes winners Alibhai Lynn and Stirrup Cup. This is the family of stakes winners Third Degree, Trumpery, Dr. Clark, and many others.

Ch. f. out of Town Tattler, by Shut Out. All of Town Tattler's foals to race are winners including Suthern Accent, 14 wins and ETR at Washington Park, 1 1/16 in 1:42. Town Tatler is a half-sister to stakes winner Marksman, from the family of Armed, Bold Gallant, and many others.

*Arctic Prince

B. f. out of Wallflower, by *Sir Gallahad III. Out of the crack stakes winner and 100% producer Wallflower. Wallflower won 12 races at 2, 3, and 4, including the Illinois Owners Handicap twice, etc. Next dam is a stakes producing daughter of famous Masked Dancer, dam of 3 stakes winners.

*My Babu

Ch. f. out of Gala Fete, by *Heliopolis. This is the second foal of the grand Gala Fete, stakes winner of over $100,000. The second dam is a stakes producer, and is out of a full sister to Insco. This is the family of Futurity winner Teddy's Comet, Windmill, *Star Jester, etc.

*Royal Charger

Ch. f. out of War Talk, by Teddy's Comet. Placed in the Beverly H., Arlington Matron H., etc., War Talk is a half-sister to the stakes winners Hasseyampa, winner of $240,060, Adams Off Ox, winner of $63,327, and to the stakes placed The Warrior, winner of almost $100,000 to date.

*Solar Slipper

Ch. f. out of Toomai, by *Mahmoud. A half-sister to the $100,000 winner Vagabond King, Toomai set a new track record at Washington Park at 2, and both of her foals to race won as 2-year-olds. The next dam is a stakes producing half-sister to Bushwhacker, Masked Ball, and other stakes winners.

SELLING
MONDAY AFTERNOON
JULY 22 AT
KEENELAND

Walmac Farm

PHONE 4-0220
ESTATE OF R. W. McILVAIN

STAKES AND HORSES

Bad Spill, Fast Time

BELMONT STAKES. Belmont Park, June 13, $125,000 added, 3-year-olds, 1½ miles. Time 2:28⅖, track sloppy. Stakes division, $93,525, $29,100, $14,550, $7,275.

SWORD DANCER, c., Sunglow—Highland Fling, by By Jimminy (Brookmeade Stable) 1
BAGDAD, c., Double Jay—*Bazura, by Blue Peter (Howard B. Keck) 2
ROYAL ORBIT, *Royal Charger—Admiral's Belle, by War Admiral (Mrs. Halina G. Braunstein) 3

Margins: ¾; 12; 15. Others, Manassa Mauler, Scotland, Dunce, *North Pole II, Lake Erie, Black Hills. Weight 126 pounds. Winner: Brookmeade Stable, breeder: J. Elliott Burch, trainer: Willie Shoemaker, jockey.

SWORD DANCER'S RACING RECORD

Age	Starts	1st	2nd	3rd	Earned
2(S)	14	3	2	3	$ 60,531
3(S)	8	4	3	0	248,635
Totals	22	7	5	3	$309,166

Sword Dancer had no trouble from Royal Orbit in the Belmont Stakes, but Bagdad, hanging on to the last sixteenth, made him work for his money. Black Hills, which might have had something to say about the outcome, had fallen at the five-sixteenth-pole, injuring Eddie Arcaro and necessitating his own destruction.

The time on a sloppy track was an excellent 2:28⅖, making it the fourth-fastest Belmont since the race was made 1½ miles in 1926. (The Belmont story begins on page 1139; a performance pedigree of Sword Dancer appears on page 1141).

The Belmont was Sword Dancer's second successive stakes win, the Sunglow colt having won the Metropolitan Handicap from older horses on May 30. Prior to that he had been second in the Florida Derby, Kentucky Derby, and Preakness Stakes. His family particulars were in *The Blood-Horse* of June 6, page 1060.

Bumps-and-Grind Cinema

CINEMA HANDICAP. Hollywood Park, June 13, $50,000 added, 3-year-olds, 1⅛ miles. Time 1:47⅗, track fast. Stakes division, $29,900, $10,000, $7,500, $5,000.

SILVER SPOON, 120, f., Citation—Silver Fog, by *Mahmoud (C. V. Whitney) 1
FRIAR ROACH, 111, c., Good Ending—Roman Gift, by Cartago (Helbush Farm) 2
CIVIC PRIDE, 105, g., Civic Virtue—Alma's Lady, by Can't Wait (Mr. and Mrs. Ray Camp) 3

Margins: 1¾; 2¼; ½. Others, Prince Cohen 113, King O'Turf 106, *Tomy Lee 126, *Tramore II 111, *Ole Fols 119. Winner: C. V. Whitney, breeder: R. L. Wheeler, trainer: William Boland, jockey.

SILVER SPOON'S RACING RECORD

Age	Starts	1st	2nd	3rd	Earned
2	2	2	0	0	$ 4,750
3(S)	7	5	0	1	161,600
Totals	9	7	0	1	$166,350

The Cinema Handicap was the first start for both *Tomy Lee and Silver Spoon since the Kentucky Derby. The distance was a furlong less and Silver Spoon had a shift in her favor of one pound, but these slight differences did not appear to compensate for the 3¼ lengths which had separated the 2 at the Derby finish. *Tomy Lee was made a 95-100 favorite, with Silver Spoon second choice at 11-5.

Friar Roach set the pace, with the favorite second for the first quarter-mile. On the first turn *Tomy Lee bore out and bumped *Ole Fols and, in the opinion of jockey Don Pierce, replacing Willie Shoemaker, who was in New York to ride Sword Dancer in the Belmont Stakes, "He nearly went down." Entering the backstretch, *Tomy Lee went out again, and this time Silver Spoon dashed through the hole to take second position, about 4 lengths off the pace. After Friar Roach completed 6 furlongs in 1:09⅖ he lost enthusiasm, and Silver Spoon began to narrow the gap. She was 1½ lengths behind with 3 furlongs to go, even at the quarter-pole, and in the stretch she drew off to score by almost 5 lengths in the excellent time of 1:47⅗.

*Tomy Lee lost ground steadily, continuing to fight his rider until the end. The next day owner Fred Turner Jr. told a Midland, Texas, newspaperman he had not been surprised at his colt's failure. "He was entered against my better judgment and at the plea of track management. I knew he couldn't win with a new rider up. *Tomy Lee is difficult to ride, and a jockey not familiar with his peculiarities cannot be expected to ride him to victory . . . I had a hard and fast agreement with Harry Silbert (Shoemaker's agent) about Saturday's race . . . I think I may get out of racing if this unfair situation is not corrected and if jockeys and their agents are not forced to abide by their agreements as are others in racing."

For Silver Spoon the Cinema was her fifth victory in 7 starts this year. She previously had won the La Ceatinela, Santa Ynez, and Santa Susana Stakes and the Santa Anita Derby. Her next start was to be in the 1¼-mile Hollywood Park Derby on June 27, in which she would face Bagdad, and maybe *Tomy Lee. Pedigree and family particulars were in *The Blood-Horse* of January 17, page 144.

Round Table's Mile in 1:33⅖

CITATION HANDICAP, Balmoral, June 13, $50,000 added, 3-year-olds and upward, 1 mile. Time 1:33⅖ (equals track record), track fast. Stakes division, $33,750, $10,000, $7,500, $5,000.

ROUND TABLE, 130, h., 5, *Princequillo—*Knight's Daughter, by Sir Cosmo (Kerr Stable) 1
ETONIAN, 104, h., 5, Owen Tudor—*Windsor Whisper, by Windsor Slipper (Bwamazon Farm) 2
CHARLIE'S SONG, 112, h., 5, Spy Song—Sari Omar, by *Sir Gallahad III (Florida Shores Stable) 3

Margins: neck; 3¼; 2¼. Others, Ekaba 109, Belleau Chief 113, Pete's Folly 112, Gleeman 110, Bernburgoo 108, Hare Raising 110, Santiago 107, Greek Game 106. Entries: Pete's Folly, Bernburgoo, and Hare Raising (W. H. Bishop Stable, Inc.); Gleeman and Santiago (Jacnot Stable). Winner: Claiborne Farm, breeder: William Molter, trainer: Steve Brooks, jockey.

ROUND TABLE'S RACING RECORD

Age	Starts	1st	2nd	3rd	Earned
2(S)	10	5	1	0	$ 73,326
3(S)	22	15	1	3	600,258
4(S)	20	14	4	0	662,780
5(S)	4	2	1	0	60,450
Totals	56	36	7	3	$1,396,814

For the one-mile Citation Handicap Round Table carried 130 pounds, and assigned weights for the other 10 starters ranged from 111 to 104 pounds. There was a shortage of jockeys who could make the weights, however, and 8 riders were overweight by 1 to 3 pounds.

Gleeman and Belleau Chief put together 2 quarters of :22⅖ each while battling for the early lead, with Charlie's Song third and Round Table fourth, about 3½ lengths back. Gleeman was through after 5 furlongs and Belleau Chief gave up after 6, run in 1:09⅕. Charlie's Song led briefly, but by the three-sixteenths-pole the race was between Round Table and the bottom-weighted Etonian (104). The latter maintained a small advantage through most of the stretch, but in the last 50 yards the favorite gained the advantage by a neck. The time was a sparkling 1:33⅖, equal to Swaps' track record and one-fifth second slower than Swaps' world record, set at Hollywood Park.

The Citation was the first start for Round Table since he finished last in the Washington's Birthday Handicap at Santa Anita on February 22. In that race he suffered a slight quarter crack, and his training was further delayed when he injured his other fore leg while favoring the bad foot. Although carrying more flesh than at any time in 1957 or 1958, he appears to have regained his form, and is scheduled to make his next stakes appearance in the $75,000-added Stars and Stripes Handicap, 1⅛ miles on the grass, on July 4.

This year before the Washington's Birthday, Round Table had won the 1¼-mile San Marcos Handicap and had finished a head behind Hillsdale in the San Carlos Handicap. Pedigree and family particulars were in *The Blood-Horse* of January 31, page 256.

The Eyes Had It

OCEANPORT HANDICAP, Monmouth Park, June 12, $15,000 added, 3-year-olds and upward, 6 furlongs. Time 1:09⅗, track fast. Stakes division, $11,281, $3,525, $1,762, $881.

ITOBE, 117, h., 6, Brookfield—or Better Self—Isgoot, by *Rustom Sirdar (Brookfield Farm) 1
ISENDU, 122, c., 4, Inyureye—Itsabet, by *Heliopolis (Brookfield Farm) 2
LI'L FELLA, 114, c., 4, *Nirgal—Radio Time, by Eight Thirty (Jaclyn Stable) 3

Margins: 1; 1; ½. Others, Hubcap 117, Sonny Dan 118, Mare's Beau 111, Mrs. Hellen 113, Greek Chief 115, Sand Boy 110, Charlie Boy 119, Cuvier Boy 113, Gunrod 114, Backbone 117. Entry: Itobe and Isendu (Brookfield Farm). Winner: Brookfield Farms, breeder: E. I. Kelly, trainer: Sam Boulmetis, jockey.

Age	Starts	1st	2nd	3rd	Earned
2	7	3	2	0	$ 9,950
3	9	4	3	0	23,250
4(S)	11	4	2	1	15,115
5	7	1	0	1	6,000
6(S)	6	4	0	1	30,731
Totals	40	16	7	3	$115,076

Harry Isaacs' Brookfield Farm entry of Itobe and Isendu was an 11-10 favorite for the Oceanport Handicap, and they ran 1-2. Itobe, which carried 5 pounds less than his stablemate, was a close second to Mrs. Hellen for a half-mile. Entering the stretch, the tiring leader drifted out, carrying Itobe, and Hubcap slipped through along the rail to take the lead. Itobe came back at the eighth-pole and went on to score by a length over Isendu, which had come from slightly off the pace. The time was 1:09⅗, 1⅕ seconds slower than Decathlon's track record.

It was the second straight stakes success for the winner, which had captured the Wilmington Handicap at Delaware Park on May 29. Earlier this year he had won 2 overnight races and had finished eighth in the Toboggan Handicap.

Better Self, which stands at the King Ranch, Lexington, has one other stakes winner this year, Whitley. Isgoot, winner of 2 of 8 starts and $4,650 in 2 seasons, has one other foal of racing age, the unraced Incomparably. Pedigree and family particulars were in *The Blood-Horse* of June 6, page 1070.

(Continued on page 1156)

Add up the "big" names . . .

POLYNESIAN

+ *Teherany, by Tehran
+ *Majideh, by *Mahmoud
+ Qurrat-al-Ain, by Buchan

=

117–Filly out of producing half-sister to *Gallant Man and Oaks winner *Masaka

JOHNS JOY

+ Providence, by *Easton
+ War Kilt, by Man o' War
+ Friar's Carse, by Friar Rock

=

166–Full brother to stakes winner Beactive

POLYNESIAN

+ Beedah, by *Djeddah
+ Beauty Spot, by *Bull Dog
+ Spotted Beauty, by Man o' War

=

121–A colt bred for all distances

DUKE'S LEA

+ Etiquette, by *Bernborough
+ Your Hostess, by *Alibhai
+ *Boudoir II, by *Mahmoud

=

137–Colt from Your Host's family

POLYNESIAN

+ Flighty Jane, by Count Fleet
+ Jittery Jane, by *Blenheim II
+ Crazy Jane, by Haste

=

141–Colt from half-sister to Jean Baptiste

At Keeneland July 28, Afternoon

IRA DRYMON

Gallaher Farm, Lexington, Ky.

Br. f. by Count of Honor—Snoot Ch. c. by Count of Honor—Rules in Air B. c. by Count of Honor—Risque Blue

Start good for all—

is the only way to describe the beginning days of Count of Honor's first crop. Certainly the description is an apt one for 5 suckling sons and daughters of Robert Lehman's brilliant son of Count Fleet—Honor Bound as they disport themselves in Stoner Creek Stud's lush pastures.

Every breeder who patronized Count of Honor in his first season at stud and who has reported produce by this fertile young stallion has made a complimentary appraisal of the resulting foal. An air of elegance, a certain nobility of bearing and a marked resemblance to their sire stamp the *first* Count of Honors, as you can see portrayed on these pages.

And so impressed were A. B. Hancock, Jr., Leslie Combs II and Lucas B. Combs, for example, that all these three internationally famous breeders, after inspecting their own and representative other members of Count of Honor's first crop, doubled their orders for seasons for 1960. Incidentally, the list of patrons to the full books of Count of Honor in 1958 and 1959 represent many others from the elite of American breeders.

You are cordially invited to visit Stoner Creek Stud *now* to size up the first Count of Honors for yourself.

We realize, of course, that individuality may well be a "good sign" of a stallion's ability, but that doesn't tell the whole story. We therefore invite your attention to these additional recommendations for Count of Honor's stud career:

1. He was a racehorse of the first class. He won 7 of 9 starts. In Hollywood's Westerner

Ch. f. by Count of Honor—Red Risque Ch. f. by Count of Honor—*Marijuana

he ran away with the race in the second fastest (1:59 2/5), mile-and-a-quarter in three-year-old history. Count of Honor could come from behind, too, recording a final furlong in 11 seconds in his last race, 7 furlongs in 1:21 3/5, the third fastest time at this distance in Santa Anita history.

2. His sire was a great two-year-old, unbeaten Triple Crown winner at three, went on to become America's leading sire.

3. Count of Honor's dam, Honor Bound, a daughter of leading broodmare sire *Bull Dog, has also produced the brilliant stakes filly Countess Fleet, a star on both coasts.

4. Each of Count of Honor's first four dams has produced at least two stakes winners each. In fact, 45 stakes horses have been produced by these mares.

five by Count of Honor

Property of Robert Lehman

B. h., 1953, by Count Fleet—Honor Bound, by *Bull Dog

Stoner Creek Stud

(Mrs. J. D. Hertz)

C. A. Kenney, Manager Paris, Ky.

LEADING SIRES, 1958

The New Format for American Race Horses 1958

When the *Thoroughbred Sires and Dams* series was instituted by *The Blood-Horse* in 1941 (reporting results of 1940) the section given over to sires showed the class, distance, and value of each winning race under the name of each winner, and it also listed the placed and unplaced runners under the name of each sire. From this record it was possible to begin assembling the complete records of the offspring of sires without the prospect of having to devote a lifetime to the task.

The complete lists of runners, when they had accumulated for a few years, made it possible to summarize the lifetime record of a sire by a method somewhat more revealing than by counting winners and adding dollars to dollars, since the losers as well as the winners could be taken into account. The method devised for this summary, called the average-earnings index, or coefficient of success, has become familiar to readers of *The Blood-Horse* in the last 10 years, and has been adopted to some extent in countries outside of North America.

Unfortunately, as North American racing expanded in the post-war era, the number of runners became so large that, beginning in 1946, it became necessary to abbreviate the sire section of *Thoroughbred Sires and Dams* by eliminating the detail concerning races won; otherwise it would not have been feasible to contain all the information within the covers of one book. From 1946 through 1957 the sire section simply listed winners in alphabetical order and placed and unplaced horses in the same manner.

A few years ago it became apparent that eventually the record of sires' progeny, if it was to be continued at all, would have to be detached from the record of broomares' progeny, since the number of pages was approaching the limit of practical convenience for one volume.

Late last year, when the American Thoroughbred Breeders Association decided, after 2 years of experimenting with a smaller format, to return *American Race Horses* to the larger page size in which it had been published for 20 years, it also asked that the book include several "sire lists," such as sires of winners, of 2-year-old winners, and of broodmare sires.

As a result of this chain of circumstances, *The Blood-Horse* is about to publish *Thoroughbred Broodmare Records*, 1958, instead of *Thoroughbred Sires and Dams*, which will be discontinued as a title. The book will include the 1958 records of all starters, arranged under the names of their dams, as usual. In a separate section, replacing the list of runners under the sires, will be a list of the mares under *their* sires.

American Race Horses will include, besides the stories and pictures of the year's best horses, a unique statistical section, comprising sire records and also data on broodmare sires. The one "sire list," the most comprehensive work of its kind ever published, was designed to furnish information as important to the race horse breeder as that in *Thoroughbred Sires and Dams*. A sample of the format is presented herewith, along with lists of the most successful stallions.

The exhibits presented here, in the form they will appear as part of *American Race Horses*, give the 1958 records of the progeny of *Princequillo, the year's most successful older sire, and of *Turn-to, most successful among the sires represented only by their first 2-year-olds.

*Princequillo's record is extensive enough, since there were 82 starters in 1958, to furnish a close approximation of the best results which may ordinarily be expected from an exceptionally successful sire. The index of 5.86 for the year indicates that the actual earnings were 5.86 times the expectancy based upon the annual average of $2.903 per starter. That is, *Princequillo's get earned $17,007 per starter in 1958, or 5.86 times the average expectancy of $2.903 net.

There were 42 winners, 20 horses which placed but failed to win, and 20 which ran unplaced only, the last group including 17 which earned nothing. Four of the 82 runners earned more than 20 times the average for the year: 7 had indexes above 10.00; 16, above 4.00; 21 above 3.00; 22, above 2; 37, above

The information-packed format for presenting sire records in American Race Horses is illustrated at the right. If the sire was represented by runners before 1958, the number of year-starters and their cumulative index follow the pedigree. If a horse won claiming races, the range of prices is shown, in hundreds. (Mandingo won at prices from $3,500 to $4,250.) An x after the claiming price indicates other victories in non-claiming races. Names of fillies are preceded by a hyphen (-). Names of 1958 stakes winners are in capitals; those of stakes-placed horses are underlined. A colon in the column headed 1st indicates a horse which placed second or third.

*PRINCEQUILLO b. 1940 3 18.30 Prince Rose--
*Cosquilla, by Papyrus (729 3.39)

	sts	1st	$	Index
48 Double Jake 10	13	2	830	.29
Mandingo 35-42½	23	5	9990	3.44
-Princess Bly	4	-	-	.00
49 Prince Holly 10	16	1	2110	.73
Rush Prince 20-25	18	2	5475	1.89
50 Hottentot	15	:	200	.07
Powhatan 35-50	14	5	10245	3.53
Prince Regent	1	-	-	.00
Prince Tip 20	19	5	9400	3.24
51 Chechessee 10-12½	11	2	1930	.66
Cornell	2	:	250	.09
-Hasty Girl 20	7	1	900	.31
Nile Prince	21	:	1150	.40
52 Cedar Hill	6	1	1255	.43
Flight Prince	2	-	-	.00
Golden Prince 20	24	2	3746	1.29
-HAPPY PRINCESS	25	7	56725	19.54
-Marzipan	2	-	100	.03
Our Prince	3	:	525	.18
Twos Company	17	:	935	.32
53-DOTTED LINE	15	2	87257	30.06
Hat Creek	2	-	-	.00
KINGMAKER	11	2	47580	16.39
Lord Essex	3	-	-	.00
Paper Money 20-25	8	2	3650	1.26
Retaliation 60	16	2	4665	1.61
Third Brother	17	:	62237	21.44
Whiskey Glass 20-25	15	2	3750	1.29
54 Colo Colo 75	7	1	5200	1.79
CROSS CHANNEL	10	2	15798	5.44
Double W.	5	-	125	.04
Georgian Prinz	8	1	5525	1.90
-Jolly Princess	1	-	-	.00
-Keeneland Lady	8	:	2515	.87
-Khliesas	19	:	5075	1.75
-Miss Quillette	3	:	800	.28
-Neshanic	14	1	4110	1.42
Prince Killer 75-85x	19	4	12875	4.44
Prince Willy	7	:	8515	2.93
-Red Ridinghood	7	-	-	.00
ROUND TABLE	20	14	662780	228.31
Royal Pen 35	5	1	3250	1.12
Sid's Gambol 200x	6	4	17100	5.89
Wild Prince	15	:	1335	.46
55 Big Winner 90-110	22	4	12800	4.41
-Efficient	4	-	-	.00
-Fleet Quilla	2	-	-	.00
-La Plume	7	1	4145	1.43
Manticora 65	18	2	8720	3.00
-Merry Lark 125x	29	2	9710	3.34
Misty Flight	17	1	12300	4.24
Pincio 50	12	1	3465	1.19
-Point Pleasant	11	3	16202	5.58
Prince of Paris 92x	28	3	13175	4.54
-Queens Full	8	:	1535	.53
Red Wave	8	:	1250	.43
Royalist	3	-	-	.00
-Royal Ripple	6	:	1025	.35
-Sequoia	9	:	5105	1.76
-Shy	3	-	-	.00
Sisters Prince	7	:	2000	.69
-Tidal Miss	5	:	1100	.38
Whodunit	20	4	36810	12.68
56-Ask the Prince	2	1	2405	.83
Black Hills	10	2	20526	7.07
-Cequillo	6	-	-	.00
-Czarina	3	:	800	.28
Hail to Thee	6	1	1950	.67
Julep Time	2	-	-	.00
-Laika	5	-	-	.00
-Moon Princess	6	:	900	.31
-Petulance	5	-	385	.13
Prince LewKer	4	1	3275	1.13
Prince Rascal	6	-	-	.00
Principality	8	1	4325	1.49
-QUILL	8	6	144692	49.84
-Rosy Princess	1	-	-	.00
Scarlet Quill	7	1	1275	.44
SCOTLAND	10	4	21402	7.37
-Sphinxlike	2	-	-	.00
-Stunning Upset	2	1	2755	.94
-White Horse Girl	7	:	600	.21
1958 (32) 82/480.38	803	110	1394540	5.86

Round Table, ntr ewr, 9, 1:46 4/5, S. Anita.
-- -- , ntr, 10, 1:59 4/5, Santa Anita.
-- -- , ntr, 8.5, 1:41 3/5, Gulfstream.
-- -- , etr, 10, 1:59 4/5, Gulfstream.
-- -- , ntr, 8.5, 1:41 4/5, Caliente.
-- -- , etr (t), 9, 1:48 2/5, Arlington.
-- -- , ntr, 10, 1:59 4/5, Hawthorne.

*TURN-TO b. 1951 2 47.20 *Royal Charger--
*Source Sucree, by Admiral Drake

	sts	1st	$	Index
56 FIRST LANDING	11	10	396460	136.57
-Gay Rig	10	2	7095	2.44
Hoist Away	6	3	9180	3.16
-Hope is Eternal	11	1	8960	3.09
Moon Age	18	3	8808	3.03
Sea Dog	3	-	-	.00
-Tacking	9	2	16762	5.77
-Turn Out	4	1	2600	.90
-Turn to Gold	1	-	200	.07
Waltz	11	3	13415	4.62
1958 (14) 10/159.66	84	25	463480	15.97

For Sale, the 4-year-old Stakes Winning Filly

Tinkalero . . .

EIGHTH RACE
Bow - 1344
February 12-59

5 1-2 FURLONGS. (Pet Bully, April 12, 1954, 1:03⅘, 6, 119.) Third running ABRAHAM LINCOLN STAKES. $10,000 added. 4-year-olds and upward. Allowances. By subscription of $50 each, which shall accompany the nomination; starters to pay $75 additional, with $10,000 added, of which 65 per cent of all monies to the winner, 20 per cent to second, 10 per cent to third and 5 per cent to fourth. 4-year-olds and upward. By subscription of $50 each, which shall accompany the nomination; starters to pay $75 additional, with $25,000 added, of which 65 per cent to the winner, 20 per cent to second, 10 per cent to third and 5 per cent to fourth. 4-year-olds and upward. Fillies and mares. By subscription of $50 each, which shall accompany the nomination; starters to pay $75 additional, with $25,000 added, of which 65 per cent to the winner, 20 per cent to second, 10 per cent to third and 5 per cent to fourth. Closed Monday, March 16, with 15, 2 lbs. extra. Non-winners of $10,000 in 1959 Gross Value, $28,050. Gross value to winner $18,297.50. Net value to winner $17,997.50; second, $5,630; third, $2,815; fourth, $1,407.50. Mutuel Prices: 6 lbs.; $5,000 in 1958-59 or four races other than

EIGHTH RACE
Bow - 1653
March 7, 1959

6 FURLONGS (chute). (Wabash Moon, April 6, 1955, 1:10⅕, 5, 115.) Eighth running BARBARA FRIETCHIE HANDICAP. $25,000 added. 3-year-olds and upward. By subscription of $50 each, which shall accompany the nomination; starters to pay $75 additional, with $25,000 added, of which 65 per cent to the winner, 20 per cent to second, 10 per cent to third and 5 per cent to fourth. Closed Monday, Gross Value, $28,050. Gross value to winner $18,297.50. Net value to winner $17,997.50; second, $5,630; third, $2,815; fourth, $1,407.50. Mutuel P

Index	Horses	Eq
14 0Bow3	—Tinkalero	
147 Hia1	—Mlle. Dianne	
1424Bow	—Hoosier Honey	
1485Hia1	—Dandy Blitzen	
1379Hia4	—Mare's Beau	
1469Bow2	—Lady Angora	
1607Bow4	—Shy Dancer	
1351Bow1	—Nora Dares	
73308	—Jodi	

Official Program Numl

Mutuel Prices

Winner—Br. f, by Bo
IN GATE—4:35. OFF
Start good. Won dri
slipped through along th
being carried slightly w
early, was taken to the
sufficient response. DA
whil: drifting out in th
DARES was never a con
Scratched—1361Bow
Overweight—Nora D

EIGHTH RACE
Bow - 1416
February 21-59

6 FURLONGS (chute). (Wabash Moon, April 6, 1955, 1:10⅕, 5, 115.) Twentieth running BURCH MEMORIAL HANDICAP. $12,500 added. 4-year-olds and upward. By subscription of $25 each, which shall accompany the nomination; starters to pay $75 additional, with $12,500 added, of which 65 per cent of all monies to the winner, 20 per cent to second, 10 per cent to third and 5 per cent to fourth. Closed Monday, Feb. 2, 1 Gross value $13,6 $1,367.50; fourth, 85; third, $1,092.50; Odds to $1

Index	Horses
1344Bow1	—Tinkale
1344Bow	—Sand B
1334Bow4	—Alstar
1344Bow	—Weeper
1344Bow2	—No Fea
1362Bow	—Tungst
1344Bow4	—Honey'
1334Bow2	—O'Keeg
1362Bow3	—Chance
1344Bow3	—Dr. Eu

Official Progra

Mutuel P

Winner—Br. f
IN GATE—4:
Start good.
off and was give
SAND BOY was
outside for the c
FEAR II. raced w
factor. O'KEEGA
Overweight—A

SEVENTH RACE
Jam - 1961
April 8, 1959

6 FURLONGS. (Sheilas Reward, July 5, 1950, 1:09⅘, 3, 116.) Twentieth running CORRECTION. $25,000 added. 3-year-olds and upward. Fillies and mares. Handicap. By subscription of $50 each, which shall accompany the nomination; $250 additional to start, with $25,000 added. The added money and all fees to be divided 65 per cent to the winner, 20 per cent to second, 10 per cent to third and 5 per cent to fourth. A trophy will be presented to the owner of the winner. Closed Monday, March 16, with 23 nominations.

Gross value, $28,150. Gross value to winner $18,297.50. Net value to winner $17,997.50; second, $5,630; third, $2,815; fourth, $1,407.50.

Index	Horses	Eq't	A	Wt	PP	St	¼	½	Str	Fin	Jockeys	Owners	Odds to $1
1607Jam2	—Tinkalero	4	1	22	3	2	3³	2¹½	1²	1¹½	A Sherman	J J Monaco	2.45
1908Lrl1	—Mare's Beau	b 5	1	14	1	6	6⁵	6¹½	4²	2¹¼	H Grant	F P Meagher	6.60
165 Jam3	—Any Morn	4	1	12	2	1	2¹½	3³	2¹½	3¹¼	H Woodh'se	North Hill Farm	23.65
1651Jam1	—Mlle. Dianne	5	1	14	4	7	8	8	6¹	4¹¼	E Arcaro	H H Polk	2.00
1632Jam2	—Ramadel	4	1	10	6	3	4¹	4⁵	3⁵	5²	M Sor'ntino	Great Lakes Stable	78.85
1679GP2	—Evening Time	b 5	1	14	5	4	5²	7²	5½	6¹	W Sho'aker	Darby Dan Farm	12.10
1616Hia3	—A Glitter	b 4	1	21	7	8	7⁵	5½	7²	7½	C Burr	Calumet Farm	11.90
1764LD1	—Mrs. Hellen	b 5	1	19	8	5	1⁵	1½	8	8	E J Knapp	M Prickett	3.60

Time, :22⅘, :45⅘, 1:11. Track fast.

Official Program Numbers

Mutuel Prices

	$2 Mutuels Paid			Odds to $1		
3-TINKALERO	6.90	3.60	3.40	2.45	.80	.70
1-MARE'S BEAU		7.10	5.50		2.55	1.75
2-ANY MORN			9.10			3.55

Winner—Br. f, by Bolero—Miss Tinka, by Heliopolis, trained by J. Dodson; bred by J. Welch.
IN GATE—4:07. OFF AT 4:07 EASTERN STANDARD TIME.
Start good. Won driving. TINKALERO went to the front after entering the stretch and, establishing a clear lead, lasted to withstand MARE'S BEAU, but won with little left. MARE'S BEAU, outrun to the stretch, was taken out slightly for the drive and closed strongly under punishment, but could not overtage TINKALERO. ANY MORN, away alertly, dropped back after the start and raced evenly. MLLE. DIANNE lacked early speed but made up ground during the stretch run. RAMADEL made a mild bid in the early stretch and then weakened. EVENING TIME, on the outside throughout, was unable to reach serious contention. A GLITTER began slowly. MRS. HELLEN, hustled to the front soon after the start, made the pace to the stretch but had nothing left for the drive.
Scratched—1651Jam2 Meticulous.
Overweight—Mare's Beau, 1 pound.

(Reprinted by special permission Triangle Publications, Daily Racing Form)

Winner of Four Stakes and $69,384 in 1959 . . .

Here is an opportunity to obtain one of the fastest stakes winning fillies in America today . . . Tinkalero. Tinkalero is absolutely sound and is in top racing condition. In her last start on June 10, Tinkalero picked up top weight of 122 lbs. and finished second, beaten one length by Calumet's A Glitter. In the beaten field were such stakes mares as Rosewood, Betty Linn, Woodlawn, etc. Prior to this Tinkalero had won the Abraham Lincoln S. beating colts, the Burch Memorial H. giving colts weight by scale, the Barbara Frietchie H. under top weight of 121 lbs., and Jamaica's Correction H. under top weight of 122 lbs. Tinkalero has been in the money in 21 of her 30 starts including 11 wins, and has earned $83,394 in two seasons.

A daughter of the Leading Sire of 2-Year-Olds, Bolero, Tinkalero comes from a top producing family. Her dam is the stakes producing *Heliopolis mare, Miss Tinka, a daughter of Miss Aubrey, by Balladier. This is the immediate family of Advocator, Provocative, Ken, Futurity winner Swain, etc.

Inquiries to

JACK WELCH

Rolling Acres Farm

Lexington, Ky.

Phones:
Home: 4-5391
Farm: 4-9549

Tinkalero may be seen at Barn 22, Washington Park. Trainer J. B. Dodson

1.00, leaving 45 runners which earned less than the $2.903 average.

Arrangement of *Princequillo's starters according to age allows construction not only of a 2-year-old list, but of group records of 3-year-olds, 4-year-olds, and so on. The sum of the indexes of 2-year-olds is 70.71; this figure divided by 19 (starters) gives an index of 3.72 for the youngest group. The index for 3-year-olds was 2.34; for 4-year-olds, 16.04; for 5-year-olds, 9.01. When Round Table's huge total

Ranking of Leading Sires With 10 or More Runners in 1958

Sire, starters	Index	Sire, starters	Index	Sire, starters	Index	Sire, starters	Index
*Turn-to, 10	15.97	Double Jay, 69	2.36	Boodle, 11	1.79	Conjure, 11	1.60
Intent, 12	10.88	Woodchuck, 19	2.35	Eight Thirty, 61	1.78	War Relic, 56	1.58
*Princequillo, 82	5.86	Better Self, 49	2.26	Triplicate, 37	1.78	General Staff, 30	1.58
Tudor Minstrel (E), 18	5.81	Good Ending, 28	2.26	County Delight, 36	1.78	Mr. Music, 51	1.57
Battle Morn, 15	5.78	War Admiral, 61	2.22	Bolero, 91	1.77	*Heliopolis, 49	1.57
*Nasrullah, 80	5.48	The Doge, 67	2.20	*Noor, 38	1.77	*Vino Puro, 12	1.57
*Royal Charger, 40	4.61	Polynesian, 54	2.20	Call Over, 13	1.77	Sun Again, 76	1.56
*Windy City II, 31	4.59	*Endeavour II, 52	2.19	*Nirgal, 86	1.76	Fleeting Star, 28	1.56
Wine List, 14	4.43	Hawley, 20	2.16	Charlie McAdam, 45	1.76	*Ardan, 58	1.55
Owen Tudor (E), 11	4.33	*Rico Monte, 83	2.12	*King's Abbey, 66	1.75	I Will, 57	1.55
Olympia, 69	4.03	Gangway, 10	2.11	Lassator, 13	1.75	Colony Boy, 27	1.55
*Alibhai, 67	3.94	Piet, 25	2.07	*Seven Seas II, 36	1.74	Lord Boswell, 21	1.55
Beau Max, 29	3.92	Phalanx, 57	2.06	Windfields, 35	1.74	*Daumier, 38	1.54
Hoop, Jr., 16	3.38	*Ambiorix, 81	2.05	Bob's Pick, 20	1.74	Requested, 52	1.54
Palestinian, 37	3.35	Hill Prince, 65	2.05	Degage, 27	1.73	Papa Redbird, 70	1.49
*Khaled, 112	3.34	Ace Admiral, 77	1.98	Illuminable, 12	1.73	Sir Francis, 12	1.49
Volcanic, 14	3.22	Crowfoot, 14	1.98	Admiral Lea, 38	1.72	*Nordlicht, 11	1.49
Roman Sandal, 23	3.13	Moneybags, 11	1.95	Double Brandy, 15	1.72	King Dorsett, 11	1.49
Rosemont, 18	3.03	Primate, 11	1.95	Joe's Choice, 15	1.71	Devil Diver, 66	1.48
Nearco (E), 17	3.02	The Rhymer, 48	1.93	*Flushing II, 43	1.69	Oil Capitol, 43	1.48
The Cobbler (E), 11	3.00	Sunglow, 16	1.92	Count Speed, 82	1.68	Colonel Mike, 30	1.48
Andy's Glory, 12	2.97	*Royal Serenade, 25	1.91	Bull Page, 41	1.68	Heliodorus, 22	1.48
*Shannon II, 68	2.89	*Bernborough, 80	1.90	Dark Star, 29	1.66	Round View, 14	1.48
Stymie, 65	2.86	With Pleasure, 52	1.90	Heather Broom 24	1.66	Faultless, 42	1.46
Occupation, 10	2.86	Solidarity, 65	1.88	Mel Hash, 18	1.65	Tuscany, 24	1.45
*Nahar II, 10	2.85	Spy Song, 65	1.88	Challedon, 61	1.65	*Norseman, 16	1.45
Saggy, 30	2.82	*Sullivan, 37	1.88	Revoked, 83	1.65	Wait A Bit, 41	1.44
Tehran (E), 19	2.78	Fly Away, 18	1.87	Slam Bang, 16	1.65	Billings, 60	1.42
Your Host, 38	2.61	Rough'n Tumble, 15	1.87	Pry, 10	1.65	Discovery, 35	1.42
Bull Lea, 36	2.60	Johns Joy, 77	1.86	Roman, 73	1.64	*Big Dipper II, 31	1.42
Take Away, 24	2.59	Ky. Colonel, 58	1.86	Diamond Dick, 26	1.64	Some Chance, 89	1.41
Middleground, 15	2.54	Lodge Night, 31	1.86	Helvetian, 19	1.54	Attention, 27	1.41
Chief Barker, 12	2.54	*Half Crown, 23	1.86	*Quibu, 15	1.64	El Mono, 19	1.41
Crafty Admiral, 44	2.52	Citation, 49	1.84	Jet Pilot, 71	1.63	*Court Martial, 16	1.41
Battlefield, 19	2.46	Greek Ship, 40	1.84	Mr. Busher, 50	1.63	Quiz Show, 14	1.41
*Mahmoud, 41	2.38	*Solar Slipper, 13	1.83	*Orbit II, 15	1.62	*Menetrier, 11	1.41
Mr. Trouble, 52	2.37	War Knight, 10	1.83	Ponder, 38	1.61	Rinaldo, 16	1.40
		*High Bandit, 34	1.81	Grey Wing, 10	1.61	Flaming Fleet, 13	1.40

Lifetime Records of Leading Sires With Offspring Racing in 1958

Sire, parents	Year-Starters	Earnings ($)	Adj.	Index
*Nasrullah, Nearco—Mumtaz Begum	531	6,519,175	2219.36	6.71
Bull Lea, *Bull Dog—Rose Leaves	940	12,055,429	4509.16	4.80
Olympia, *Heliopolis—Miss Dolphin	213	3,019,947	999.90	4.69
*Alibhai, Hyperion—Teresina	804	9,443,288	3398.40	4.23
*Royal Charger, Nearco—Sun Princess	142	1,785,301	597.83	4.21
Tudor Minstrel, Owen Tudor—Sansonnet (E)	53	633,730	215.15	4.06
*Windy City II, Wyndham—Staunton	50	574,098	193.97	3.88
*Heliopolis, Hyperion—Drift	943	9,442,948	3465.39	3.67
Beau Max, Bull Lea—Bee Mac	98	1,076,031	356.90	3.64
Palestinian, Sun Again—Dolly Whisk	69	753,347	250.34	3.63
Your Host, *Alibhai—*Boudoir II	96	1,007,004	333.95	3.41
*Princequillo, Prince Rose—*Cosquilla	729	7,119,354	2471.92	3.39
Polynesian, Unbreakable—Black Polly	382	3,782,195	1284.40	3.36
Ponder, Pensive—Miss Rushin	91	913,671	302.36	3.32
*Mahmoud, *Blenheim II—Mah Mahal	870	7,411,932	2784.24	3.20
King's Stride, Coldstream—Royal Sandal	40	382,767	125.57	3.14
Pensive, Hyperion—*Penicuik II	188	1,485,960	585.14	3.11
Double Jay, Balladier—Broomshot	269	2,424,975	803.41	2.99
*Khaled, Hyperion—Eclair	655	5,653,121	1915.90	2.93
*Ambiorix, Tourbillon—Lavendula	312	2,673,509	892.84	2.86
Stymie, Equestrian—Stop Watch	323	2,751,898	919.93	2.85
Count Fleet, Reigh Count—Quickly	771	5,937,677	2171.50	2.82
War Admiral, Man o' War—Brushup	940	6,804,507	2524.16	2.69
Hill Prince, *Princequillo—Hildene	148	1,196,858	397.82	2.69
Citation, Bull Lea—*Hydroplane II	123	961,810	317.38	2.58
Fair Trial, Fairway—Lady Juror (E)	93	604,696	235.67	2.53
Eight Thirty, Pilate—Dinner Time	903	6,079,301	2252.70	2.49
Roman, *Sir Gallahad III—*Buckup	883	6,060,016	2184.49	2.47
Blue Larkspur, Black Toney—Blossom Time	633	3,421,218	1553.99	2.45
Phalanx, Pilate—Jacola	238	1,744,423	582.20	2.45
Owen Tudor, Hyperion—Mary Tudor II (E)	50	364,408	122.09	2.44
Revoked, Blue Larkspur—Gala Belle	562	3,932,940	1349.58	2.40
Menow, *Pharamond II—Alcibiades	848	5,183,789	2038.50	2.40
*Blenheim II, Blandford—Malva	1213	6,618,069	2882.80	2.38
*Shannon II, Midstream—Idle Words	353	2,503,222	838.03	2.37
Drawby, Diavolo—Drawbridge	68	469,572	159.57	2.35
*Beau Pere, Son-in-Law—Cinna	469	2,827,143	1095.97	2.34
Natchez, Jamestown—Creole Maid	131	916,773	305.37	2.33
Sun Again, Sun Teddy—Hug Again	707	4,433,614	1620.28	2.29
Roman Sandal, Roman—Alaport	44	298,537	100.57	2.29
*Bull Dog, *Teddy—Plucky Liege	954	4,458,688	2173.89	2.28
Crafty Admiral, Fighting Fox—Admiral's Lady	62	417,734	141.64	2.28
Jet Pilot, *Blenheim II—Black Wave	384	2,527,173	866.57	2.26
*Sullivan, Panorama—My Aid	86	581,578	194.23	2.26
The Doge, *Bull Dog—My Auntie	347	2,331,317	778.19	2.24
Hyperion, Gainsborough—Selene (E)	90	458,917	200.19	2.22
*Endeavour II, British Empire—Himalaya	272	1,798,973	598.03	2.20
Rosemont, The Porter—Garden Rose	346	1,987,890	757.49	2.19
*Noor, *Nasrullah—Queen of Baghdad	141	928,494	308.88	2.19
Crowfoot, Blue Larkspur—*Ann Earn	99	601,719	216.78	2.19
Spy Song, Balladier—Mata Hari	357	2,306,435	775.58	2.17
Shut Out, Equipoise—Goose Egg	632	3,669,318	1325.44	2.10
Johns Joy, *Bull Dog—My Auntie	173	1,090,130	362.53	2.10
Discovery, Display—Ariadne	1115	5,770,975	2314.61	2.08
Requested, Questionnaire—Fair Perdita	546	3,086,590	1128.62	2.07
*St. Germans, Swynford—Hamoaze	280	1,001,657	575.68	2.06
Questionnaire, Sting—Miss Puzzle	857	3,911,490	1744.66	2.04
Bimelech, Black Toney—*La Troienne	1053	5,867,689	2126.96	2.02
Errard, *Challenger II—Ruddy Light	440	2,562,851	890.24	2.02
Mr. Trouble, *Mahmoud—Motto	136	820,940	274.38	2.02
Nearco, Pharos—Nogara (E)	74	443,263	149.48	2.02
Better Self, Bimelech—Bee Mac	165	999,073	331.87	2.01
Pilate, Friar Rock—*Herodias	1120	5,376,083	2241.88	2.00

one of the

finest yearlings

we have ever raised

Chestnut colt by Intent — Miss Merriment's daughter

B. c. by BROOKFIELD—COUNTESSINA, by Count Fleet. Unmistakably a Brookfield! He'll be one of the hardest to beat at six furlongs . . . could go on farther. Countessina is a young winning daughter of Count Fleet from the Frizette family.

Ch. f. by INTENT—CRIMSON FLASH, by Ariel. A grand big filly of the highest quality . . . bred like Demobilize. Crimson Flash won and placed behind top fillies in the Betsy Ross Stakes. Her four foals to race are all winners.

B. f. by GREEK SONG—NARKI, by Snark. This filly is a half-sister to seven winners — all her dam's foals to race — including the 1958 stakes winner which we sold, Inside Out. Narki, a winner, is half-sister to two stakes winners and is from one of the key Belair mares.

Ch. f. by BOLERO—PERIBROOK, by Brookfield. Want speed? This filly is by Bolero and is out of a winning Brookfield mare. Peribrook is half-sister to the stakes winner Syracuse Lad and to Melodic, dam of the brilliant sprinter Golden Notes. The third dam is Apogee.

B. f. by INTENT—PERIGEE, by *Sir Gallahad III. Here is a very nice well balanced filly that is half-sister to a stakes winner (Syracuse Lad) and to five other winners, plus Melodic, dam of Golden Notes, a top sprinter on the West Coast. The second dam is the crack mare Apogee.

To Be Sold at Keeneland

Rarely have we been so impressed by a yearling as this one . . . from the day he was foaled he was a standout. Today, he stands as a real individual, unmistakably a son of his sire, Intent. Perhaps it is a mistake to state that he is without fault — but let us say: In our opinion he is hard to fault. Such statements deserve an extraordinary yearling . . . he is one.

The sire of this colt is Intent, sire of Intentionally and of that good stakes winning colt which we sold two years ago, Demobilize. Like so many good horses these days, this colt is a first foal from Merry Song, a briliantly fast winner at 2.

She is a daughter of one of the grand race mares of her day, Miss Merriment, winner of six stakes including two runnings of Belmont's famed Fall Highweight Handicap. Miss Merriment has produced seven foals to race and all have won including the three stakes winners, Stunts, Class Day, and her only daughter in the stud Boomdeay, also dam of Pop Corn and Diving Board. Miss Merriment is also dam of two to place in good stakes, Armistice Day and Brookhaven. The quality is in the pedigree, too.

HEDGEWOOD FARM

C. A. and T. H. Asbury

Briar Hill Pike, Lexington, Ky.

Keeneland Yearlings

LESLIE COMBS II

Spendthrift Farm

LEXINGTON, KENTUCKY

IMPORTANT YEARLINGS . . .because of this

Ch. f. Helioscope—Astro (pl. stk.), by Count Fleet.

B. f. by Nashua—Beau Jet (D.S.W.), by Jet Pilot.

B. f. by Nashua—Bella Figura (S.W.), by Count Fleet.

Dk. b. c. by Eight Thirty—Convolution (D.W.), by Case Ace.

*B. f. by *Court Martial—*Cottesmore (D.S.W.), by Blue Peter.

Ch. f. by Jet Pilot—*Dame Galante (D.W.), by Brantome.

Br. c. by *Arctic Prince—Dearlea (D.S.W.), by Bull Lea.

Dk. b. or br. f. by *Alibhai—Distaff (D. 2 pl. stk.), by *Beau Pere.

Ch. c. by *Alibhai—*Dodoma II (D. 4 S. W.), by Dastur.

Dk. b. f. by Mr. Busher—Dog Show (D. S. W.), by *Bull Dog.

B. c. by *My Babu—Dragona (D. pl. stk.), by Bull Lea.

B. f. by *Arctic Prince—Ellenwood (D.W.), by *Shannon II.

Dk. b. c. by *Arctic Prince—Feronia (1st foal), by *Heliopolis.

B. c. by *My Babu—Fleece (D.W.), by Revoked.

B. f. by *Turn-to—Full Thrust (1st foal), by Count Fleet.

Ch. c. by *My Babu—Gallawood (D.W.), by *Sir Gallahad III.

Ch. c. by *Royal Charger—Grecian Queen (SW), by *Heliopolis.

To BSo

16 of the 33 mares have proved stakes class on the race track or in the breeding paddocks

11 of the remaining 17 mares are young mares, are dams of winners

The other 6 mares are young mares with nothing to race

thmselves

Dk. b. c. by Mr. Busher—*Harina (2nd foal), by Turkhan.

Ch. c. by Hill Prince—*Hyperionetta (D.W.), by Hyperion.

*Ch. c. by Never Say Die—*Jessamine II (D.S.W.), by Hyperion.

B. c. by Never Say Die—*King's Cross (D. 3 S. W.) by King Salmon.

B. c. by *My Babu—Lady Hume (D. pl. stk.), by War Admiral.

Ch. c. by *Alibhai—Linden Lane (D.W.), by Roman.

B. c. by Bolero—Lotopep (D.W.), by Menow.

B. c. by Mr. Busher—Mirandy Rose (1st foal), by *Princequillo.

Dk. b. f. by *Arctic Prince—Nellie's Last (D.S.W.), by *Bull Dog.

B. c. by Johns Joy—Palta (D.W.), by Mr. Busher.

B. f. by *Royal Charger—*Pashmina (D.W.), by Le Pacha.

Dk. b. or br. c. by Roman—*Sky Blue II (S.W.), by Big Game.

Ch. f. by *Arctic Prince—Smooth Run (2nd foal), by *Alibhai.

B. c. by Mark-Ye-Well—Sudden Impulse (D.W.), by *Heliopolis.

B. c. by *Turn-to—*Tigris (2nd foal), by Tehran.

B. f. by *Princequillo—Tonga (S.W.), by Polynesian.

BSold At Keeneland, Monday Night, July 27

is subtracted, the index for the other 81 runners is still high—3.11 (252.07 divided by 81).

The shorter record for *Turn-to shows that he was by no means a one-horse sire in the first year his offspring raced. Seven of his 10 starters had indexes above 2.00, and 6 were above 3.00; the 3 horses with indexes below 1.00 had the smallest number of starts. Even with First Landing subtracted from the record, the group index for the other 9 2-year-olds was 2.57 (23.09 divided by 9), an excellent augury for a young sire even if First Landing had never seen a race track. Good mares share this good record equally with the sire, of course, but that is another story.

An accompanying list shows the ranking of the most successful sires of 1958 on the basis of the earnings index, or ratio of actual to expected (average) earnings. It excludes sires represented by fewer than 10 starters in 1958. The very high indexes of *Turn-to and Intent, though they indicate high accomplishment on the part of their get, are too high to establish a basis for future expectation, of course; that is, they are outside the normal range for large groups. As a matter of cold probability, any extremely high index is likely to be lower at the next observation, just as a batting average of .400 is more likely to decline than to be maintained.

A second list ranks the most successful sires on the basis of their lifetime records in North America. It is limited to stallions which have been represented by at least 40 year-starters and whose cumulative or lifetime indexes were at least twice the average expectation of the years in which their progeny raced. An index of 2.00 is enough to place a horse in the top 5 per cent of sires.

Except in the cases of Blue Larkspur, *Bull Dog, *St. Germans, Questionnaire, and Pilate, which had offspring of racing age before 1940, the lifetime records given are complete for North American racing.

*Nasrullah, which died May 26 after standing 6 seasons in the U. S., appears likely to go down as the greatest sire of the century, or at least to rival Bull Lea for that honor. His record, of course, is not as extensive as that of the older Bull Lea, but the rate of earnings thus far is unparalleled for a sire with as many year-starters. With English-Irish and French records added to the American, *Nasrullah's lifetime index was 5.12 for 692 year-starters at the end of 1958, as compared with Bull Lea's 4.80 and St. Simon's full lifetime progeny index of 4.75 in Great Britain and Ireland.

J. A. E.

STAKES AND HORSES

(Continued from page 1146)

Open View in Front

KENT STAKES, Delaware Park, June 13, $25,000 added, 3-year-olds, 1 1/16 miles. Time 1:45, track sloppy. Stakes division, $23,250, $5,000, $2,500, $1,250.

OPEN VIEW, 120, c., *Somali II—Dueling, by Blue Swords (Elkcam Stable) 1
BONZO III, g., Trojan Monarch—Baracuda, by Alaking (G. A. Garrett) 2
RIVERSUN, III, g., *River War—Myfirst-unbird, by Sun Again (W. E. Crismer) 3

Margins: neck; head; nose. Others, Audience 111, Im Willing 111, Royal Dazzler 108, Seven Corners 111, Honk 108, Festival King 115, Derrick 111. Winner: T. L. Wilson and C. T. Houston, breeders; Raymond Metcalf, trainer; Karl Korte, jockey.

OPEN VIEW'S RACING RECORD

Age	Starts	1st	2nd	3rd	Earned
2	11	5	2	1	$ 21,687
3(S)	13	4	2	1	79,961
Totals	24	9	4	2	$101,648

Im Willing, setting the pace in the Kent Stakes, appeared a certain winner at the eighth-pole, where he had a lead of 1½ lengths, but about 100 yards from the finish he suddenly shortened stride and 4 horses swept by him. Carrying top weight of 120 pounds, Open View had advanced steadily after a slow start, and he now led the charge. Third choice, the winner paid $14.40.

It was the second stakes victory this year for Open View, which previously had captured a division of the Derby Trial and had finished second in the Bahamas and Flamingo Stakes, third in the Gotham Stakes. In his last 3 efforts he had been eighth in the Kentucky Derby, tenth in the Preakness, and seventh in the Jersey Stakes. He was to make his next start in the 1⅛-mile Leonard Richards Stakes at Delaware Park on June 20.

*Somali II stands at Hamburg Place, Lexington. Open View is the first foal of Dueling, which won 4 races and earned $12,687 in 2 seasons. Tilford L. Wilson and Carl T. Houston, who bred Open View and sold him in the 1957 Keeneland fall sales, sold Dueling to Warner L. Jones Jr. the same year. Jones has her Spy Song yearling filly in his consignment to the 1959 Keeneland summer sales. Pedigree and family particulars were in *The Blood-Horse* of May 2, page 874.

A New Glitter

MODESTY HANDICAP, Balmoral, June 10, $15,000 added, 3-year-olds and upward, fillies and mares, 6 furlongs. Time 1:10, track sloppy. Stakes division, $9,925, $3,000, $2,250, $1,500.

A GLITTER, 118, 4 (Calumet Farm) 1
TINKALERO, 120, 4, Bolero—Miss Tinka, by *Heliopolis (Triple M Farm) 2
WAYWARD BIRD, 107, 4, Rough'n Tumble—Florbond, by Sweep Like (Mrs. Herbert Herff) 3

Margins: 1; 3; neck. Others, Wonder Star 111, Tara Tella 107, My Carrie 110, Lady LaRue 110, Betty Linn 113, Rosewood 117, Moon Glory 112, French Touch 3, 109, Woodlawn 113. Entry: A Glitter and Rosewood (Calumet Farm). Winning jockey, Chris Rogers.

This year, as in 1958, A Glitter was slow rounding into her best form. At Hialeah Park she was 13th in the Columbiana Handicap and third, beaten 5 lengths, in the Black Helen Handicap. At Jamaica she was seventh in the Correction Handicap and in an overnight handicap. In the Bed O'Roses Handicap on May 2 she lost to Big Effort by a neck while getting a 2-pound concession. After the Jamaica meeting she was shipped to Chicago, where she made her first start in the Modesty Handicap.

Tinkalero, a 9-5 favorite, led A Glitter by 2 lengths for 3 furlongs. Mid-way in the turn the Calumet filly began her challenge, and she entered the stretch on even terms with Tinkalero. In another furlong the favorite was tiring slightly, and A Glitter won by a length. Coupled with Rosewood, the winner paid $9.20.

First foal of the high-class race mare A Gleam, A Glitter was foaled February 6, 1955, at W. W. Naylor's farm in California. She began racing in October, 1957, and in 4 starts at 2 won 3 races and finished third in the Selima Stakes. Last year she ran poorly in Florida and Kentucky, but from late May through November she was one of the best fillies in training. She won the Betsy Ross Stakes, Coaching Club American Oaks, and Monmouth Oaks, finished second in the Beldame Handicap and third in the Vineland Handicap. In the Blood-Horse Handicap of 3-year-olds she received 115 pounds, a pound less than Idun.

*Khaled, which stands at Rex Ellsworth's farm, Chino, Calif., has 2 other stakes winners this year. A Gleam, now at Calumet Farm, Lexington, has a yearling filly by Tom Fool. Her suckling colt by Swaps died of tetanus from an injury so small that it could not be detected.

A GLITTER, br. f., 1955

Hyperion	Gainsborough	Bayardo
		*Rosedrop
	Selene	Chaucer
		Serenissima
*KHALED, br., 1943	Eclair	The Tetrarch
		Karenza
	Black Ray	Black Jester
		Lady Brilliant
	*Blenheim II	Swynford
		Blanche
	Malva	Charles O'Malley
		Wild Arum
A GLEAM, b., 1949	Twilight Tear	*Bull Dog
		Rose Leaves
	Lady Lark	Blue Larkspur
		Ladana

Calumet Farm, breeder and owner; H. A. Jones, trainer. Family No. 23.

Age	Starts	1st	2nd	3rd	Earned
2	4	3	0	1	$ 15,050
3(S)	17	7	2	2	144,645
4(S)	7	1	1	2	20,235
Totals	28	11	3	5	$179,930

A GLEAM, 3, 30, 12, $251,375, 31.02. Princess Pat S., Milady H. (twice), Hollywood Oaks, Debonair S., Cinema H., Westerner S., Malibu Sequet S. Placed in 13 other stakes. 1 foal: 55 A GLITTER (*Khaled). Stakes 1959.

TWILIGHT TEAR, 18 wins, $202,165. Arlington Lassie S., Rennert H., Pimlico Oaks, Acorn S., C. C. A. Oaks, Princess Doreen S., Skokie H., Arlington Classic, Queen Isabella H., Pimlico Special, 6 other foals:
BARDSTOWN, 18 wins 4-7, 1959, $646,402. Equipoise Mile H., Longport H., Buckeye H., Quaker City H. (twice), Trenton H., Tropical Park H. (twice), Widener H. (twice), Appleton H., Gulfstream Park H., Orange Bowl H. Placed in 6 other stakes.
COINER, 20 wins 3-9. Speers H., Polo Park H., Harvest H.
FOREMOST, 2 wins at 3.
PRINCE MIKE. Placed at 3.
CURLEW CALL. Unplaced.
DIAMOND TEAR. Unraced.

3 Men Own a Horse

CINDERELLA STAKES, Hollywood Park, June 10, $20,000 added, 2-year-old fillies which have not won $8,500, 5 furlongs. Time :58⅗, track fast. Stakes division, $15,900, $4,000, $3,000, $2,000.

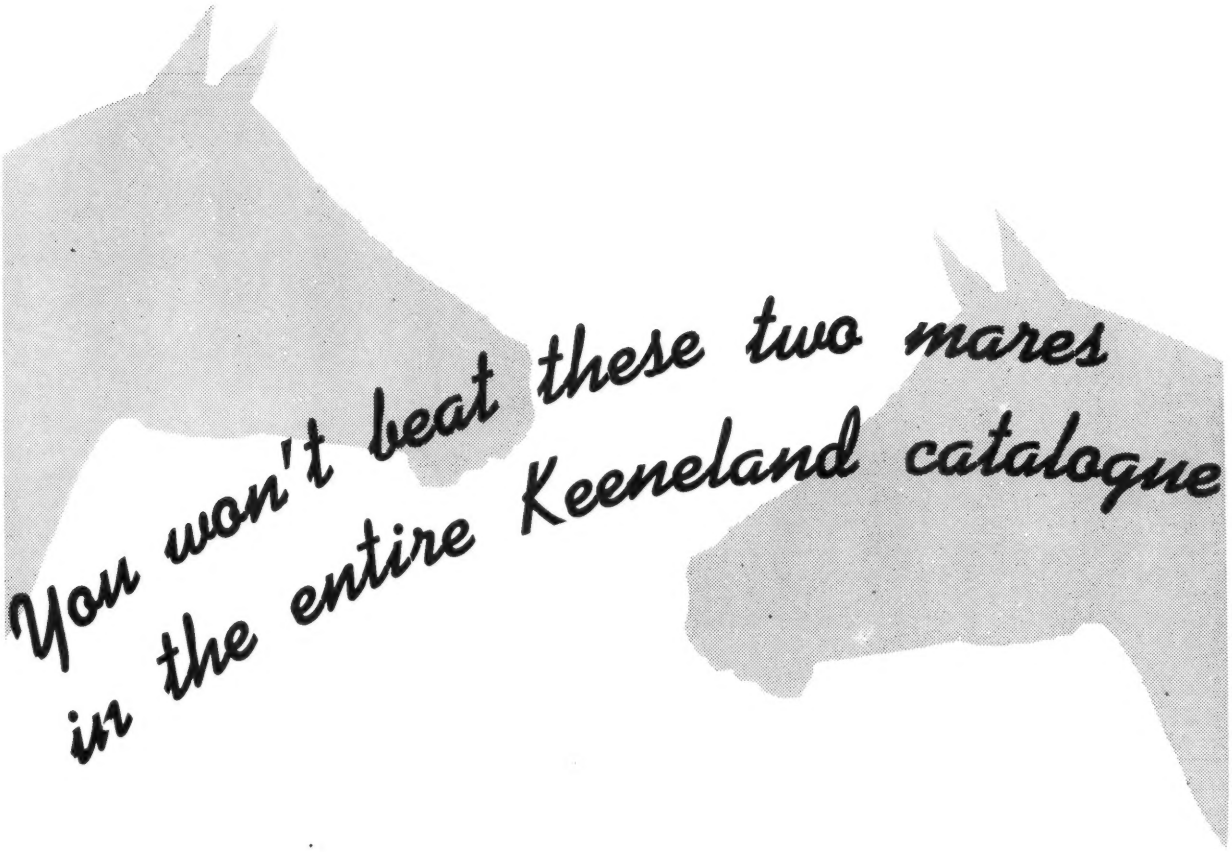

Miss Zibby–

Hip No. 47—B. c. by Helioscope—Miss Zibby

MISS ZIBBY, dam of this outstanding colt has produced six winners, including SUMMER TAN, winner of $542,796 — the largest amount won by any horse out of any dam with produce selling in the 1959 Keeneland Sale. All of her foals have won. Highest-winning 2-Y-O of 1954 and high weight on the Experimental H.

Hastily Yours–

Hip No. 34—Ch. c. by Mr. Busher—Hastily Yours

HASTILY YOURS, dam of this grand looking colt has produced nine winners, including ALERTED SW of $440,485 — second largest amount won by any horse whose dam has produce selling in this year's Keeneland Sale. Hastily Yours is half-sister to CAVALCADE, winner of the Kentucky Derby and 3-year-old champion of his year.

Also selling: Three other yearlings out of stakes mares just beginning their producing careers:

B. c. by Helioscope—Ever Bright (stakes winner $64,985), by Sun Again

B. c. by Citation—Level Sands (placed in stakes), by *Mahmoud.

Br. f. by War Admiral—Sharbot (stakes winner), by Pavot.

Keeneland Sales • First Session

Reno B. Renfrew

Sunnyside Farm, Paris, Ky.

MAINE CHANCE will sell 5 yearlings from the first crop by

Gun Shot

One out of a stakes winner —

Hip No. 242 Ch. f. out of Incidentally, by Mr. Busher. Second foal from stakes winner of Rancocas, Polly Drummond, Colleen Stakes.

One out of a stakes producer —

Hip No. 244 Ch. c. out of Jeanne's Poise, by Equipoise. Half-brother to stakes winner Apollo, out of half-sister to Grand Slam, etc.

One out of a sister to champion Rose Jet —

Hip No. 245 Ch. c. out of Jets Dona Rosa, by Jet Pilot. Out of a full sister to Rose Jet, the Champion 2-Year-Old Filly of her year.

One out of a daughter of a stakes winner by Hyperion —

Hip No. 246 Ch. c. out of Jet's Goddess, by Jet Pilot. Second foal from a young daughter of *Pagan Worship, stakes winning daughter of Hyperion.

One out of the dam of a $100,000 stakes winner —

Hip No. 262 Br. c. out of Pelt, by War Admiral. Half-brother to the stakes winner Civet (110,606), stakes placed Dark Prince, etc.

Gun Shot is one of the last sons of the great Hyperion. A brother to the English stakes winner *Hypera, he is out of *Silence II, by Bosworth, a half-brother to Selene, the dam of Hyperion. Gun Shot beat Calumet's Derby horse Pintor Lea by eight at Hialeah, seven furlongs in 1:22⅗. Later, after a two and one-half month layoff, Gun Shot ran a great second to Swoon's Son at Chicago, one mile in 1:35⅕. A broken leg ended his brief but brilliant career.

Maine Chance Fa

Gun Shot, ch., 1953, by Hyperion—*Silence II, by Bosworth

. . . 21 MAINE CHANCE YEARLINGS AT KEENELAND, AFTERNOON, JULY 29

nFarm

James Lockwood, Manager
Newtown Pike, Lexington, Ky.
P. O. Box 988 Phone 5-0110

LEADING SIRES OF 2-YEAR-OLDS

The following list of sires accounts for first money through June 11, except for late returns from a few tracks. Under the name of the sire is the name of his principal 2-year-old money winner.

Sire	*Winners*	*Wins*	*Stakes Wnrs./Wins*	*First Money*
*BALLYDAM, 1947, by Ballyogan ..... Ballyache $48,015	4	11	2/4	$64,495
*INDIAN HEMP, 1949, by *Nasrullah ... Linita $18,650	4	7	1/1	33,225
*NASRULLAH, 1940, by Nearco ..... Nascania $16,125	6	6[1]	1/2	28,375
ROUGH'N TUMBLE, 1948, by Free For All My Dear Girl $23,077	3	4	1/1	27,502
DEGAGE, 1943, by Bull Lea ..... Vital Force $24,046	2	4	1/2	25,871
WOODCHUCK, 1948, by Pasteurized .... Chuckabuck $18,093	4	7	1/1	24,398
ERRARD, 1942, by *Challenger II ..... Ruswood $4,680	8	10	0/0	20,895
DOUBLE JAY, 1944, by Balladier ..... Irish Jay $13,865	4	6	1/2	20,365
SPY SONG, 1943, by Balladier ..... Gray Flank $11,425	5	6	1/1	20,190
JOHNS JOY, 1946, by *Bull Dog ..... Matthias $8,325	5	7	1/1	19,480
I WILL, 1944, by Roman ..... Roving Mary $5,850	7	9	0/0	18,255
*SEA CHARGER, 1950, by *Royal Charger Ouija Board $10,616	2	4	1/1	17,841
CRAFTY ADMIRAL, 1948, by Fighting Fox ..... Jerry Brady $5,525	6	7	0/0	17,285
*AMBIORIX, 1946, by Tourbillon ..... Bases Full $14,677	2	3	1/1	17,277
MIGHTY STORY, 1943, by *Mahmoud.. Sir Barker $5,655	6	8	0/0	15,665
*WINDY CITY II, 1949, by Wyndham ... Thermal $4,350	5	7	0/0	15,465

THE MOST WINNERS

ERRARD	8
I WILL	7
OIL CAPITOL	7
CRAFTY ADMIRAL	6
DARK STAR	6
MIGHTY STORY	6
*NASRULLAH	6
WINDFIELDS	6
BOLERO	5
FAILA	5
FREE AMERICA	5
HASTY ROAD	5
JOHNS JOY	5
MR. BUSHER	5
MR. MUSIC	5
OLYMPIA	5
*OUR BABU	5
ROYAL NOTE	5
SPY SONG	5
*WINDY CITY II	5

THE MOST WINS

*BALLYDAM	11
ERRARD	10
I WILL	9
HY QUA	8
MIGHTY STORY	8
OIL CAPITOL	8
BOLERO	7
CRAFTY ADMIRAL	7
GREEN FLASH	7
HASTY ROAD	7
*INDIAN HEMP	7
JOHNS JOY	7
MR. MUSIC	7
PRIMATE	7
ROYAL COINAGE	7
ROYAL NOTE	7
*WINDY CITY II	7
WOODCHUCK	7
*NASRULLAH	6[1]

LINITA, 116, (Angelo Corradini, Herman Corradini, and George Dorney) 1
SPY LEGEND, 116, Spy Song—Golden Legend, by *Jacopo (Silver Creek Ranch) 2
LA BELLE HELENE, 113, *Novarullah—Last Wave, by Bull Lea (Neil S. McCarthy) 3

Margins: 2½; 2¼; nose. Others, Sandy's Queen 116, Juliette T. 116, Blen Hostess 116, Mable Bell 116, Fair Maggie 116. Winning jockey Bill Boland.

Spy Legend led most of the way in the Cinderella Stakes, but she lost ground by bearing out in the stretch and in the last sixteenth Linita went ahead to win by 2½ lengths. Sixth choice in the field of 8, the winner paid $39.80.

Linita is the one-horse stable of Angelo and Herman Corradini and George Dorney, who have raced a few horses at the West Coast tracks for several years, and she is their first stakes winner. Before the Cinderella the filly had been unplaced in 2 maiden races at Santa Anita Park, had won a maiden race at Hollywood Park, and had been unplaced in a race for non-winners of 2.

Linita is the second stakes winner this year for *Indian Hemp, also sire of Fightin Indian. The latter was the only foal in *Indian Hemp's first crop; Linita is one of 4 2-year-old winners from his second. The 8-year-old son of *Nasrullah stands at Alberta Ranches, Riverside, Calif. Linita's dam, Our Cricket, was the first starter among Stymie's get, and she won her first start, at 3 furlongs, in January, 1952. A good-class runner, she ended her racing career as the property of Dorney and Corradini.

LINITA, ch. f., 1957

*Nasrullah	Nearco	Pharos
		Nogara
	Mumtaz Begum	*Blenheim II
		Mumtaz Mahal
*INDIAN HEMP, ch., 1949	Stardust	Hyperion
*Sabzy		Sister Stella
	Sarita	Swynford
		Molly Desmond
Stymie	Equestrian	Equipo'se
		Frilette
	Stop Watch	On Watch
OUR CRICKET, dk. b., 1950		Sunset Gun
Terse	Brevity	†*Sickle
		Ormonda
	Angelic	Infinite
		Rhea

†Chance Shot or *Sickle.

Angelo Corradini, Herman Corradini, and George Dorney, breeders and owners; Clyde Turk, trainer. Family No. 4.

Age	Starts	1st	2nd	3rd	Earned
2(S)	5	2	0	0	$19,050

OUR CRICKET, 4, 45, 7, $31,095, 2.70. 1 foal: 57 LINITA (*Indian Hemp). Stakes 1959.

TERSE, 13 wins 3-6, 4 other foals:
PETER LANE, 14 wins 2-6, $87,570. Los Feliz S., Select H. 2nd El Potrero H., Premier's British Columbia Championship H.
Other winners: CLAN NA GAEL, BLACKBIRD, MY SON TOM.

Cedar Brook's Select

SELECT HANDICAP, Monmouth Park, June 13, $20,000 added, 3-year-olds, 6 furlongs. Time 1:10, track sloppy. Stakes division, $14,277, $4,470, $2,235, $1,117.

CEDAR BROOK, 120, c., One Count—Please Do, by Roman (Mrs. Ada L. Rice) 1
MISS ROYAL, 112, f., Helvetian—Royal Passes, by Time Passes (Colonial Farm) 2
MARAUDER, 116, c., Hannibal—Grass Widow, by Pensive (L. G. Robinson) 3

ARMAGEDDON

(Bred, raced and owned by Harry F. Guggenheim, Esq.)

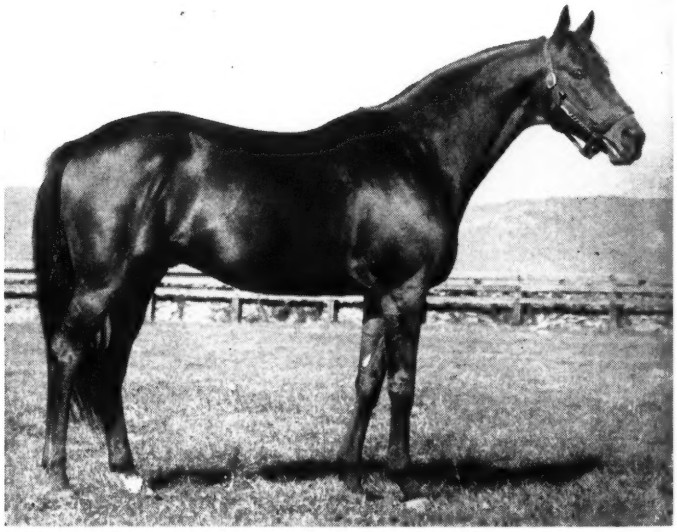

B. '49, ALSAB—FIGHTING LADY, by *SIR GALLAHAD III

From his first crop of 16 foals, 4 have started, 4 have won

- *On his racing record, breeding, and looks, he has filled each year, he's been at stud.*
- *One of his 2-year-olds is now in England, pointing for next year's classics.*
- *One of the mares in foal to him this year is by* ***Nasrullah—Level Best.**

Fee: Still only $500
Live Foal

NEWSTEAD FARM

Upperville, Virginia

Taylor Hardin **Tel. Upperville 32**

Margins: 6; 1¼; 10. Others, In Thee 114, Parade 110. Winner: Danada Farm, breeder: Clyde Troutt, trainer: Jack Leonard, jockey.

CEDAR BROOK'S RACING RECORD

Age	Starts	1st	2nd	3rd	Earned
2(S)	12	2	6	1	$ 16,033
3(S)	10	5	3	0	56,871
Totals	22	7	9	1	$ 72,904

Intentionally, which would have been a heavy favorite for the Select Handicap, was scratched because the track was sloppy, and the bettors turned to Cedar Brook. The Suffolk Downs Anniversary Stakes winner was a 9-10 choice.

Marauder set a swift pace, doing a quarter in :21⅗ and a half in :44⅘. Cedar Brook took the lead at the three-sixteenths-pole while still under a hold and won by 6 lengths in 1:10, 1⅗ seconds-slower than the track record.

Before his Suffolk Downs victory Cedar Brook had been second in the Hibiscus and Delaware Valley Stakes. All but one of his 10 races this year has been at 6 or 7 furlongs.

One Count, which stands at Crown Crest Farm, Lexington, has one other stakes winner this year, Airmans Guide. Please Do, winner of $15,970 in 3 years, has 2 other winners, including the stakes-placed Royal Briar. Pedigree and family particulars were in *The Blood-Horse* of May 30, page 1022.

No Effort

TOP FLIGHT HANDICAP, Belmont Park, June 8, $25,000 added, 3-year-olds and upward, fillies and mares, 1 1/16 miles. Time 1:42⅘, track fast. Stakes division, $17,575, $5,500, $2,750, $1,375.

BIG EFFORT, 123, 4, *Endeavour II—Sun Mixa, by *Sun Briar (Brookmeade Stable) 1
ENDINE, 118, 5, *Rico Monte—Sea Snack, by Hard Tack (Christiana Stable) 2
TEMPTED, 118, 4, *Half Crown—Enchanted Eve, by Lovely Night (Mooring Stable) 3

Margins: 5½; 1½; 1½. Others, Dotted Line 117, Oil Rich 110, Mlle. Dianne 114, Happy Princess 116. Entry: Endine (Christiana Stable) and Tempted (Mooring Stable). Winner: Brookmeade Stable, breeder: J. Elliott Burch, trainer: Willie Shoemaker, jockey.

BIG EFFORT'S RACING RECORD

Age	Starts	1st	2nd	3rd	Earned
2	8	2	1	1	$ 11,110
3(S)	9	3	0	1	64,687
4(S)	8	3	2	0	60,262
Totals	25	8	3	2	$136,079

Big Effort, winner of the Bed O'Roses Handicap and a close second to Vertex in the Grey Lag Handicap, her last 2 efforts, was a 5-4 favorite for the Top Flight Handicap. She made the price appear generous, taking command from Tempted on the stretch turn and drawing away to win by 5½ lengths. Her time for the 1 1/16 miles was 1:42⅘, 1⅗ seconds slower than Ricci Tavi's track record.

Winner of the 1958 Acorn Stakes and Delaware Oaks, Big Effort was unplaced in her 3 starts last winter at Hialeah Park, including the Columbiana and Black Helen Handicaps. Since going North, she has not been worse than second.

*Endeavour II, which stands at Llangollen Farm in Virginia, has 2 other stakes winners this year. Sun Mixa has been one of the best producers owned by Mrs. Isabel Dodge Sloane's Brookmeade Stable. Her previous foals include the stakes winners Fertile Lands, Sunny Dale, and Encore, the stakes-placed Sunny Vale, and the stakes producer Winning Bid. Pedigree and family particulars were in *The Blood-Horse* of May 9, page 926.

Ascendancy

GOVERNOR'S HANDICAP, Suffolk Downs, June 13, $10,000 added, 3-year-olds and upward, 1 1/16 miles. Time 1:45⅗, track slow. Stakes division, $7,033, $2,198, $1,099, $549.

GREEK STAR, 117, c., 4, Heather Broom—Silver Queen, by War Admiral (S. M. Barton) 1
BARROCO, 114, c., 4, Devil Diver—Traditional, by Bull Lea (P. Utman) 2
GOLDEN SUN, 112, h., 5, Sun Bahram—Golden Bolt, by Bolingbroke (Mrs. E. H. Ellison Jr.) 3

Margins: 3; neck; 6. Others, Eamobe 112, War Signal 112, Goulash 113, *Aberdeen 3, 109, Brookwood 107. Winner: Point-A-View Stud Farm, breeder: C. V. Reynolds, trainer: W. Skuse, jockey.

GREEK STAR'S RACING RECORD

Age	Starts	1st	2nd	3rd	Earned
2	11	2	0	3	$ 7,850
3	20	4	3	2	23,892
4(S)	14	2	3	1	24,134
Totals	45	8	6	6	$ 55,876

Greek Star, winner of the Suffolk Downs Turf Handicap in his last previous effort at the Boston track, scored an easy 3-length victory in the Governor's Handicap, leading throughout. A slight favorite, he paid $6.60.

Bred by Joseph J. Colando's Point-A-View Stud Farm, Greek Star raced for Colando until November, 1958, when he was sold privately to S. M. Barton. His only stakes placing before this year was a third in the 1957 King Neptune Handicap at Atlantic City.

Heather Broom stands at Point-A-View, Yardley, Pa. Silver Queen, a half-sister to Incidentally, won one of 16 races in 3 seasons, and her other 2 winners include the stakes-placed Ancient Greek. Pedigree and family particulars were in *The Blood-Horse* of May 16, page 954.

CARRARA MARBLE *FOR SPEED*

Stakes winning speed! On June 6 his 2-year-old Leon K., despite racing wide, drew off to an easy win in the $10,000 added Myles Standish Stakes. This is top performance, this is Carrara Marble! From 32 foals in his first four crops, 30 have started and 23 have won, and one in every five of his winners is a stakes horse! For blinding speed, for soundness, for stakes ability, it's Carrara Marble in Oklahoma.

EIGHTH RACE
Suf - 2554
June 6, 1959

5 FURLONGS [redacted] **MYLES STANDISH STAKES. $10,000 added. 2-year-olds.** Colts and geldings. Allowa[redacted] the nomination; starters to pay $100 additional, with $10,000 added, of which 65 per cent of all monies to the winner, 20 per cent to second, 10 per cent to third and 5 per cent to fourth. Scale weights. Weight, 122 lbs. Non-winners of $10,000, or $5,000 twice, allowed 3 lbs.; $5,000, or $3,250 twice, 5 lbs.; $2,500 or three races other than claiming, 7 lbs.; $2,000 or two races other than claiming, 9 lbs.; maidens, 12 lbs. Closed with 26 nominations.
Gross value, $11,360. Gross to winner, $7,384. Net to winner $7,274; second, $2,272; third, $1,136; fourth, $568. Mutuel Pool, $134,092.

Index	Horses	Eq't	A	Wt	PP	St	¼	⅜	Str	Fin	Jockeys	Owners	Odds to $1
2435Suf2	Leon K.	b	113	11	8		7³		4¹	1¹¼	M Wilder	Mrs J Dalton	7.10
2415Suf1	George Barton		113	10	3		1h		1h	2¼	N Mercier	Stoney Point Farm	8.50
2435Suf1	Country Bull		115	4	7		5¹		2³	3⁴	G Roser	C E Gibson	3.30
2323Bel4	Rise and Survive		117	8	5		6h		3½	4³	P I Grimm	D J Harrington	1.80
2532Suf4	Skilligolee	b	110	9	1		4¹		8³	5¹½	V Spinale	Mrs J P Adams	a-13.90
2503Suf1	Gallant Guy	b	113	7	4		3½		7¹	6h	A Carvalho	J H Clark	7.50
2360Suf1	Sand and Sea		113	1	9		9²		6¹	7¹	E Van Hook	Mrs J P Adams	a-13.90
2387Suf1	King Carlos		113	5	10		10¼		9⁵	8⁵	R Borg'nke	Helen W Kellogg	22.60
2332Suf1	Ten Bucks		113	2	2		2²½		5²	9³½	W E Snyd'r	M Prickett-Son	19.90
2390Suf1	Leo's Baker		113	3	6		8h		10¹	10h	H Wajda	W Resseguet	15.20
2415Suf	—Awarded		110	6	11		11		11	11	W J Pas're	P Fuller	43.90

a-Coupled, Skilligolee and Sand and Sea.

Time, :23, :48, 1:01. Track sloppy.

Official Program Numbers

Mutuel Prices

	$2 Mutuels Paid			Odds to $1		
10-LEON K.	16.20	8.20	6.00	7.10	3.10	2.00
9-GEORGE BARTON		9.40	5.40		3.70	1.70
4-COUNTRY BULL			4.00			1.00

Winner—B. c, by Carrara Marble—Two Bees, by Boss Hoss, trained by J. McLoughlin; bred by Gould Porter. IN GATE [redacted] EASTERN DAYLIGHT TIME.

Start good. Won driving. LEON K. raced very wide into the stretch when rallying and, continuing to give good speed, wore down the leaders and quickly drew clear.

(Reprinted by special permission Triangle Publications, Daily Racing Form)

*CARRARA MARBLE, b., 1945, by Coldstream—Georgia Marble, by *Royal Minstrel*

Inquiries to

GOSSELIN FARM

P. O. BOX 171 E. L. GOSSELIN, OWNER BOB GOSSELIN, MANAGER RT. 2, EDMOND, OKLAHOMA

Hurstland Farm

Nuckols Brothers, Midway, Ky. Phone: Thornwall 6-3391

CONSIGNED TO THE KEENELAND SALES

Colts

REQUESTED—BOOMTOWN GAL
PONDER—FINAL FOLLY
*COURT MARTIAL—*ORIZANA
COUNT FLEET—VELAINE
BIMELECH—WHITE CROSS
HILL PRINCE—WISE OLD OWL

Fillies

HELIOSCOPE—DOG BLESSED
*PRINCEQUILLO—EASY LIVING
*AMBIORIX—STARLIT

Salaminia Wins Alabama

We're Selling Her Grandson by Bimelech at Keeneland

- Bimelech
  - Black Toney
  - *La Troienne
- White Cross
  - Revoked
  - Salaminia
    - Man O'War
    - Alcibiades

Winner, placed in top stakes in N.Y. and N.J.

Won Ladies, Gallant Fox, Alabama, dam of Athenia, 5 others of stakes class

great race mare and foundation mare

Did you read in B. Horse of May 30 that Mr. Fitz has two top 2-4-olds by Bimelech!

Great breeding on top and bottom - better see this one

King Ranch Stallions . . .

REJECTED
*Revoked—By Line, by *Blenheim II*

DESTINO
**Beau Pere—Sun Lady, by Sun Teddy*

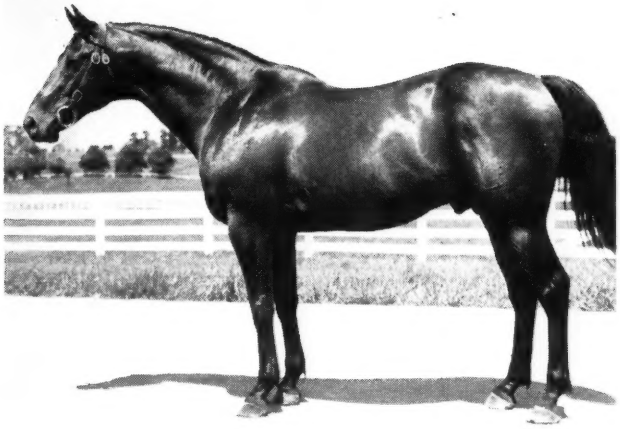

BEAU MAX
Bull Lea—Bee Mac, by War Admiral

BETTER SELF
Bimelech—Bee Mac, by War Admiral

The stakes run high when you breed to King Ranch stallions . . . we do not mean the stud fees, but the return on your investment.

The three King Ranch stallions with produce to race rank high by all measures . . . the fourth, Rejected, was a brilliant stakes performer at all distances up to 1¼ miles. Yearlings by these sires have proved to be excellent investments.

KING RANCH

Kentucky Division: Howard Rouse, Mgr.
Phone 4-1858, or Midway, Ky., Thornwall 6-2091.
Old Frankfort Pike, Lexington, Ky.

STAR THERAPY

Days when horses should not be raced or worked when suffering with the ailment specified to avoid breaking down.

July 1, 1959. Moon in Taurus opposition Jupiter in Scorpio and square Uranus in Leo. Protect the throat, weak organs of regeneration, ankles, heart and back.

July 2. Moon enters Gemini 0.06 P.M. Do not work or race the painful shoulder, foreleg, feet, and hip cases, and those with lung symptoms.

July 3. Same as 2nd, less danger.

July 4. Same as 2nd, but as moon enters Cancer 0.01 A.M. or about 5 P.M. Pacific S.T. of 4th, do not race the knee cases in afternoon, especially on Pacific Coast.

July 5. Moon today is in stomach sign Cancer opposition Saturn in the knee sign. Do not work or race the knee cases, bad doers or bleeders from stomach.

July 6. Moon is conjunct Sunday 2:00 A.M., G.M.T. so guard the knee and stomach cases today.

July 7. Moon enters Leo 10:07 A.M., G.M.T. as square Neptune in Scorpio 6:08 P.M. Guard the weak back, heart and regenerative cases.

July 8. Mars in Leo, square Jupiter in Scorpio. Guard the back, heart and regenerative organ cases. 1:58 P.M. Moon conjunct Uranus in Leo. Guard back, heart and ankle cases.

July 9. Moon enters Virgo 6:.4 P.M., G.M.T. so do not work or race horses subject to scours or colic, and as moon was conjunct Mars in Leo at 5:27 A.M., guard the weak backs, heart cases and organs of regeneration also throat cases.

July 10. Same as for 9th, but less danger.

July 11. Same as 9th, but less danger.

July 12. Moon enters Libra 0:23 A.M., G.M.T. Guard the kidney cases today and those with head ailments, also since Mercury is conjunct Uranus 2:11 A.M., do not work or race the ankle cases, and on Pacific Coast especially, ankle case should not be raced on 11th. Moon is also square Saturn, 5 A.M., G.M.T. so guard knees.

July 13. Guard those with kidney and head trouble also those with bad digestion, as moon is square Sun in stomach sign.

July 14. Moon enters Scorpio 4:31 A.M., G.M.T. Guard those equines with regenerative troubles, and those with throat troubles. Do not castrate colts when moon in Scorpio or Taurus.

July 15. Same as 14th, but as moon is square Uranus in Leo, guard the ankle cases in addition.

July 16. Moon enters Sagittarius 6:40 A.M., G.M.T., so guard the hip cases, those with rheumatism in shoulders, lung symptoms, and since it is also square Mars and Venus guard the throat, generative cases.

July 17. Same as 16th, with less danger.

July 18. Moon Capricorn 7:41 A.M., G.M.T. at 11:14 A.M. is conjunct Saturn in this knee governing sign, and if you work or race a knee case today, horse is in grave danger, and so is the jockey.

July 19. Same as 18th, but less danger.

July 20. Moon enters ankle sign 9:06 A.M., G.M.T. and ankle cases worked or raced today are in danger of ruptures, bows, fractures, bucks, etc.

July 21. Moon today at 11:21 A.M., G.M.T. is opposition Uranus, Lord of the sign Aquarius, and ankles are in grave danger.

July 22. 0:41 P.M., G.M.T., moon enters Pisces, the foot sign and at 3:07 P.M. is opposite Mars in Virgo. Do not work or race a foot case, or one subject to scours or colic.

July 23. Same as 22nd, less danger.

July 24. Moon enters the head sign Aries, 7:57 P.M., and is square Saturn in Capricorn 11:21 P.M. Knee cases raced late on 24th and worked early on 25th are in danger; rest those with jaw, teeth, head trouble.

July 25. Same as 24th, less danger.

July 26. Aspects very favorable today.

July 27. Moon enters Taurus 6:44 A.M., G.M.T. and is square Sun in Leo 2:23 P.M. Do not work, race the throat, back, heart or regenerative cases.

July 28. Same as for 27th, but as moon from Taurus is square Uranus in Leo, guard the ankle cases also.

July 29. Moon enters Gemini 7:22 P.M., G.M.T. Do not race or work those equines with shoulder, foreleg, foot and hip pains, also weak lung, including bleeders.

July 30. Same as for 29th, and as moon is square Mars at 7:46 A.M. be careful also of those subject to scours and colic.

July 31. Same as for 29th and since Mercury is conjunct Uranus at 9:16 P.M. do not race an ankle case today and have care with same in words on 1st of August.

Mark Choate, 120½ W. Mayle Avenue
Fullerton, California

$6,500 to $66,000

GOLDEN STATE BREEDERS' HANDICAP, Hollywood Park, June 11, $25,000 added, 3-year-olds and upward foaled in California, 1 1/16 miles. Time 1:41⅗, track fast. Stakes division, $14,550, $5,000, $4,000, $3,000.

GOLD COVER, 112, h., 5 (Earl C. Frates and George B. France) 1
TWENTYONE GUNS, 115, g., 4, Anyoldtime—Barging Lady, by Bargello (Mr. and Mrs. John Eyraud) 2
SILKY SULLIVAN, 122, c., 4, *Sullivan—Lady N Silk, by *Ambrose Light (Thomas Ross and Philip Klipstein Estate) 3

Margins: nose; 3½; nose. Others, Ying and Yang 120, Alibi Blue 113, Gaelic Gold 112, Furyvan 107. Winning jockey, John Longden.

For the Golden State Breeders' Handicap, Silky Sullivan was top-weighted at 122 pounds and favored at 7-5. As usual, he closed strongly, but not strongly enough to get into contention. Gold Cover led almost all the way, holding off the challenge of Twentyone Guns to score by a nose. Third choice, the winner paid $9.80.

Foaled April 28, 1954, at Mr. and Mrs. W. H. Black's La Jolla Farms, La Jolla, Calif., Gold Cover was bred by the Black Gold Stable, in which Mr. and Mrs. Black were associated with trainer B. R. Roberts. At the 1955 Del Mar sales the colt was sold for $6,500 to George B. France, of La Jolla, who later sold a half-interest to Earl C. Frates, of San Antonio, Texas.

Second in the California Breeders' Trial Stakes at 2, Gold Cover was second in the Los Feliz and San Miguel Stakes in January of his 3-year-old season. Osselets then put him on the sidelines until December, 1957. Since his return he had been a capable performer, but the Golden State was his first stakes placing in the last 2 years.

Gold Cover is the first stakes winner this year for Cover Up, which is owned by a syndicate and stands at Three Rings Ranch, Beaumont, Calif.

GOLD COVER, ch. h., 1954

*Alibhai	Hyperion	Gainsborough
		Selene
	Teresina	Tracery
		Blue Tit
COVER UP, ch., 1943	*Beau Pere	Son-in-Law
		Cinna
*Bel Amour III	Love Set	Captain Bunsby
		Duck's Egg
Ladkin	Fair Play	Hastings
		*Fairy Gold
	*Lading	*Negofol
MISS AMIE, ch., 1935		Lady Amelia
	Prince Eugene	Sundridge
*Mon Amie Nane		L'Etoile
	Zaza II	Henry the First
		Zambra

Black Gold Stable, breeder; Earl C. Frates and George B. France, owners; B. R. Roberts, trainer. Family No. 2.

Age	Starts	1st	2nd	3rd	Earned
2	4	1	1	0	$ 7,200
3	3	0	2	0	6,000
4	18	5	2	2	23,200
5(S)	12	2	2	3	29,600
Totals	37	8	7	5	$66,000

MISS AMIE, 5, 65, 9, $7,150, 1.19, 7 foals:
13 TERRY BARGELLO (Bargello), 23 wins 2-9, $91,710, Del Mar Hotel S., Quigley Memorial H., Los Angeles County Fair H. Placed in 10 other stakes.
15 DAMASCUS (Bargello), 5 wins at 2.
16 NEWPORT GYPSIE (Gypsy Minstrel), 1 win at 3.
17 EL RICARDO (Gypsy Minstrel), 6 wins 3-8.
18 READING MISS (*Reading H), 9 wins 3-5.
52 MINGO MISS (*Domingo), Unraced.
54 GOLD COVER (Cover Up), Stakes 1959.

*MON AMIE NANE, 1 win at 2, 7 other foals:
MISS MONOA, 22 wins 3-9, Pr.
Other winners: DEAR NANETTE, NO NANE (pr.), PRINCESS NANE, MON TIME.
MISS NANE, Unplaced.
PALOS PARK, Unraced.

From the Bargain Counter

MYLES STANDISH STAKES, Suffolk Downs, June 6, $10,000 added, 2-year-old colts and geldings, 5 furlongs. Time 1:01, track sloppy. Stakes division, $7,274, $2,272, $1,136, $568.

LEON K., 113, c. (Mrs. Jack Dalton) 1
GEORGE BARTON, 113, c., *Peter Flower—Orcia, by Phalanx (Stoney Point Farm) 2
COUNTRY BULL, 115, c., Eternal Bull—Ara's Girl, by Zacawcista (C. E. Gibson) 3

Margins: 1¼; ½; 4. Others, Rise and Survive 117, Skilligolee 110, Gallant Guy 113, Sand and Sea 113, King Carlos 113, Ten Bucks 113, Leo's Baker 113. Awarded 110. Entry: Skilligolee and Sand and Sea (Mrs. John Payson Adams). Winning jockey, M. Wilder.

George Barton and Country Bull ran head-and-head most of the way in the Myles Standish Stakes, but in the last furlong Leon K. came from 3½ lengths back to win by slightly more than a length. Third choice, the winner paid $16.20.

Foaled April 12, 1957, at Gould Porter's Whitefield Stud, Georgetown, Ky., Leon K. was sold at the 1958 Keeneland fall sales to Dr. Boyd Jeffers, agent, for $1,500. Racing for Mrs. Jack Dalton, of Tuckahoe, N. Y., the colt won a maiden race in 4 appearances at the Fair Grounds in New Orleans, then went to Suffolk Downs, where he was twice third. In the Cherry Hill Stakes at Garden State Park he was fifth to Vital Force, and in his last start before the Myles Standish he was second to Country Bull at Suffolk Downs on May 30.

Leon K. is the first stakes winner for Carrara Marble, which was at Crown Crest Farm, Lexington, when he sired Leon K. Carrara Marble, which now stands at E. L. Gosselin's farm, Edmond, Okla., was a prominent sprinter in the Midwest in the late 1940's, placing in 8 stakes and earning $64,098.

LEON K., b. c., 1957

Coldstream	*Bull Dog	*Teddy
		Plucky Liege
	Nimble Hoof	Sweep
CARRARA MARBLE, b., 1945		Camilla S.
	*Royal Minstrel	Tetratema
Georgia Marble		Harpsichord
	Granite Dust	Sweep On
		Joan of Kent
Boss Hoss	Black Servant	Black Toney
		*Padula
	Blossom Time	*North Star III
TWO BEES, br., 1947		*Vaila
	Sweep All	Sweep
Chypre		Nettie Hastings
	Paulina L.	The Porter
		Sailing Along

Gould Porter, breeder; Mrs. J. Dalton, owner; J. McLoughlin, trainer. American family, mare by *Janus.

Age	Starts	1st	2nd	3rd	Earned
2(S)	9	2	1	2	$9,871

TWO BEES, 5, 59, 1, $2,020, .16, 2 foals:
56 GOLD BEE (Golden Trend), Placed.
57 LEON K. (Carrara Marble), Stakes 1959.

CHYPRE, 1 win at 4, 8 other foals including:
SYNDICATE, 27 wins 2-12, $52,037, 3rd Detroit Governor's H.
DUSTY DRIVE, 14 wins 3-7, $11,715.
RUSSET ORANGE, 9 wins 2-6, $21,310.
Other winners: MONTE REALE, ROYAL FIDDLE, MARK U.

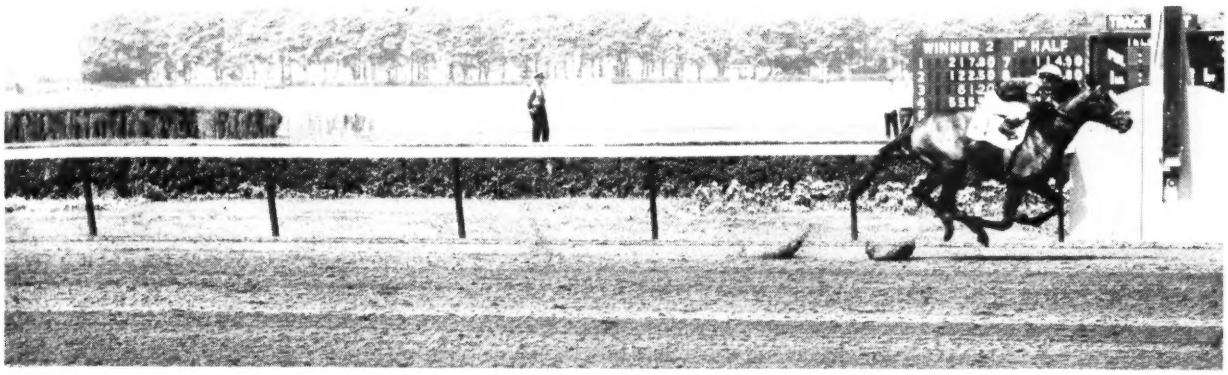

June 9, New York. Klinkhouse, by *John Constable, wins by 6½ with "speed in reserve" over an exceptionally well-bred band of 2-year-olds.

FOURTH RACE **5 F'L'GS (sprint finish). (Pepper Patch, June 2, 1959, :57⅘, 2, 115.)**
Bel - 2567 Purse $4,000. 2-year-olds. Maidens. Colts and geldings. Special weights. Weight, 118 lbs.
June 9, 1959 Net value to winner $2,600; second, $800; third, $400; fourth, $200.
Mutuel Pool, $220,884.

Index	Horses	Eq't	A	Wt	PP	St	¾	⅜	Str	Fin	Jockeys	Owners	Odds to $1
2529Bel3	—Klinkhouse			118	3	2	2³	1¹½	1⁴	1⁶½	R Ussery	M F Drinkhouse	.60
2276Bel2	—Dancing Master			118	5	3	3½	3¹	3²	2²	E Guerin	A G Vanderbilt	2.65
2348Bel	—Ragnar			118	7	7			4h	3h	D Erb	Josephine B Paul	54.90
2348Bel4	—Howard G.			118	6	6					J Sorr'tino	Meadow Stable	36.35
	—Battlewise			118	2	4						E F Dixon Jr	6.80
	—Peter Pie			118	4	1							17.05
1330Hia	—Omora			118	1								15.95

Sprint Finish

Mutuel Prices { 4-KLINK 6-DANCI 8-RAGN

Winner—B. c, by John Constable-
IN GATE—2:40. OFF AT 2:40 E
Start good. Won easily. KLI
drew out to win with speed in res
enough for the top one. RAGNAR
the leaders. BATTLEWISE showe
showing early speed. No brinkers.
Scratched—Zenith.

Reprinted by special permission Triangle Publications (Daily Racing Form)

FOURTH RACE
(FIRST DIVISION)
PURSE $4,000. FOR MAIDEN COLTS AND GELDINGS
TWO YEARS OLD. 118 lbs.
FIVE FURLONGS, SPRINT FINISH
Track Record: Pepper Patch (2), 115 lbs.; June 2, 1959; :57 4-5
This race will be run on the main course and finish at the new finish line to the left of the 16th pole.
Scale Wt.: 122 lbs.
Ask for horse by program number.

NO.	OWNER / TRAINER	Morning Line and Jockey
1	DARBY DAN FARM — Fawn, brown "DD" and sleeves, fawn cap, brown visor — J. P. CONWAY **OMORA** 118 B.c.2, Olympia—Breath O'Morn by Djeddah	8-1 HEDLEY J. WOODHOUSE
2	KING RANCH — Brown, white running "W", white sleeves, brown hoop, brown and white cap — M. HIRSCH **ZENITH** 118 Ch.c.2, Hyperion—Timed by Beau Max	10-1 BILLY ANDERSON
3	F. EUGENE DIXON, JR. — Dark blue and yellow hoops, quartered cap — J. S. NASH **BATTLEWISE** 118 Ch.g.2, Battlefield—Roman Wise by Roman	5-1 EDDIE ARCARO
4	MICHAEL F. DRINKHOUSE — Black, cerise yoke and cap — S. RUTCHICK **KLINKHOUSE** 118 B.c.2, John Constable—Wedding Band by Tiger	8-5 ROBERT USSERY
5	TOWNSEND B. MARTIN — Black, white hoop, white sleeves, black hoop, red cap — T. J. KELLY **PETER PIE** 118 Ch.c.2, Turn-to—Halva by Ujiji	6-1 MANUEL YCAZA
6	ALFRED GWYNNE VANDERBILT — Cerise and white diamonds, cerise sleeves, white cap — G. T. POOLE **DANCING MASTER** 118 Gr.c.2, Native Dancer—Not That by Devil Diver	3-1 ERIC GUERIN
7	MEADOW STABLE — Blue and white blocks, striped sleeves, blue cap — J. H. HAYES **HOWARD G.** 118 B.c.2, Tulyar—Sugar Bun by Mahmoud	10-1 MIKE SORRENTINO
8	JOSEPHINE BAY PAUL — Gold, navy blue cross sashes, gold sleeves, navy hoops and cap — S. W. WARD **RAGNAR** 118 B.c.2, Mark-Ye-Well—Dear Diane by Alsab	15-1 DAVE ERB

*John Constable

2-YEAR-OLD BEATS A GREAT FIELD AT BELMONT!

*John Constable, ch., 1949, by *Nasrullah—Painted Vale, by Gainsborough

North Cliff Farm

Rixeyville, Va. Mr. and Mrs. Melville Church II Phone: Culpeper West 7-3501

Companionable

JUVENILE STAKES, Belmont Park, June 10, $25,000 added, 2-year-olds, 5 furlongs. Time :58⅘, track fast. Stakes division, $22,657, $7,110, $3,555, $1,777.

BALLY ACHE, 122, c., *Ballydam—Celestial Blue, by Supremus (Leonard Fruchtman) 1
OUIJA BOARD, 122, c., *Sea Charger—Ouija, by *Heliopolis (Alamode Farm) 2
PLEASANT PRAIRIE, 117, c., *Turn-to—Emardee, by *Heliopolis (Mrs. Wallace Gilroy) 3

Margins: 1½; 4½; nose. Others, Coach Wally 117, Direct Way 117, Sir Barker 117, Geeare 117, Phantom Gun 117, Ansado 117. Winner: Gaines Brothers, breeders; H. J. Pitt, trainer; Sam Boulmetis, jockey.

BALLY ACHE'S RACING RECORD

Age	Starts	1st	2nd	3rd	Earned
2(S)	6	4	1	0	$ 51,950

Bally Ache and Ouija Board, only stakes winners in the field, ran 1-2 all the way in the Juvenile Stakes. The winner, a 17-10 favorite, was a length in front entering the stretch, 2 lengths ahead at the eighth-pole, and won by 1½ in :58⅘, a second slower than the track record.

Bred by Marvin and Alan Gaines at their Twin Oak Farm, Walton, Ky., Bally Ache was sold privately to Leonard Fruchtman. He won a division of the Hialeah Juvenile Stakes (Ouija Board won the other division) and the Comely Stakes at Jamaica, and in his last start before the Juvenile he was second to Vital Force in the Cherry Hill Stakes.

*Ballydam stands at Barberry Farms, Lexington. His first crop of 9 foals also includes the stakes winner Ballysadare. Celestial Blue, winner of $15,935 in 4 seasons, has produced 3 other winners. Pedigree and family particulars were in *The Blood-Horse* of March 7, page 536.

DAMS OF STAKES WINNERS

The following tabulation gives the racing records of the dams of recent stakes winners. Of the 157 mares represented by flat stakes winners in 1959, 22 were unraced, 27 were stakes winners.

	Yrs. Raced	*Sts.*	*Wins*	*Earnings*	*Adj.*	*Index*
A Glitter: A GLEAM	3	30	12	$251,395	93.07	31.02
Ballyache: CELESTIAL BLUE	4	58	8	15,935	5.98	1.49
Open View: DUELING	2	16	1	12,687	4.13	2.21
Sword Dancer: HIGHLAND FLING						
Round Table: *KNIGHT'S DAUGHTER	1	4	3	£1,047	13.10	13.10
Gold Cover: MISS AMIE	5	65	9	$ 7,150	5.93	1.19
Wonder Where: ON THE FLY	1	6	1	4,150	1.87	1.87
Linita: OUR CRICKET	4	45	7	31,095	10.78	2.70
Cedar Brook: PLEASE DO	3	26	6	15,970	6.49	2.16
Silver Spoon: SILVER FOG	3	19	5	16,595	6.06	2.02
Greek Star: SILVER QUEEN	3	16	1	3,650	1.34	.45
Big Effort: SUN MINA	1	11	3	2,720	2.27	2.27
War Eagle: WAR PARTY						
Dams of 157 stakes winners	341				1,296.56	3.80

Other Stakes

TOM ROBY STEEPLECHASE STAKES, Delaware Park, $10,000 added, 4-year-olds and upward, about 2⅛ miles. Time 4:02⅘, track firm. Stakes division, $6,970, $2,000, $1,000, $500.

*ROMEO, 141, g., 5, Bozzetto—Royal Union, by Scottish Union (Mrs. A. Rumsey) 1
GRIDIRON, 141, h., 5, Olympia—Little Lea, by Bull Lea (C. M. Kline) 2
TARBOOTS, 146, g., 6, Black Tarquin—Vamp, by Our Boots (J. M. Schiff) 3

Margins: 5; 4; ¾. Others, Chambourg 158, *Duc de Richmond 140, Hindrance 141, Chicago II 141, *Darubini 146. Winner: A. Chedeville (France), breeder: C. V. B. Cushman Jr., trainer: K. Field, jockey.

SELENE STAKES, Woodbine, June 6, $7,500 added, 3-year-old fillies, 6 furlongs. Time 1:10⅖, track fast. Stakes division, $4,560, $1,875, $1,125, $750.

WONDER WHERE, 111, Occupy—On the Fly, by New World (Larkin Maloney and Conn Smythe) 1
SWORD WOMAN, 115, Blue Swords—Charwoman, by Discovery (Pine Tree Stable) 2
DOUG'S SERENADE, 111, *Royal Serenade—Rock Drill, by Whirlaway (B. R. Steen) 3

Margins: 3¼; 9; 1¼. Others, Itty Bitty Debby

An Announcement:

One-half of our Yearling Crop — twelve Yearlings — are available for Private Sale, preferably as a Complete Lot. They are a uniformly good crop consisting of 10 colts, 2 fillies.

B. c., *SEA CHARGER—BOMB FLASH
Ch. c., SAILOR—CUBED ICE
B. c., *WINDY CITY II—ELITE
B. c., SUNGLOW—FIFILLE
B. c., SAILOR—GALLANT NURSE
Ch. f., *PRIAM II—NYMPH
B. c., COSMIC BOMB—HAREM'S PRIDE
Ch. c., MORE SUN—INDIAN NURSE
Ch. c., *SEA CHARGER—*INDULGENCE II
Ch. c., CORRESPONDENT—PURPLE FLOWER
Ch. c., SARATOGA—ROYAL VENTURE
B. f., MORE SUN—*PLUIE d'OR

Note: Yearlings include OLIGARCHY'S half-brother, by *WINDY CITY II; a colt by SUNGLOW, sire of SWORD DANCER; a colt and filly by MORE SUN (by SUN AGAIN, sire of SUNGLOW); a pair of colts in the first crop of SAILOR; a SARATOGA colt out of stakes-producer ROYAL VENTURE, among others.

For further information, contact —

BROOKMEADE FARMS

Upperville **Phone: 37** **Virginia**

105, Royal Border 108, La Tuque 112, Pride o' Mono 111. Winner: Rolling Range Farm, breeder: J. Starr, trainer: A. Coy, jockey.

WESTERN RESERVE, ThistleDown, June 6, $6,500 added, 2-year-old colts and geldings, 5½ furlongs. Time 1:07⅗, track fast. Stakes division, $4,840, $1,400, $350, $250.

BALLYSDARE, 116, *Ballydam—Arayette, by Foray Array (E. A. Dust) 1
PATANANDY, 110, Roman Sandal—Realistic, by Swiv (R. G. Anderson) 2
JET FOX, 110, Jet Ace—Sister Fox, by Fighting Fox (Broadmoor Farm) 3

Margins: 1½; head; neck. Others, Bright Way 109, Espanto 119, Sky On 110, Algenib 109, Prince Robert 111, Oilliionnaire 113. Winner: Barbarry Farms, breeder: A. Horton, trainer: B. Thornburg, jockey.

KENTUCKY HANDICAP, River Downs, June 6, $4,000 added, 3-year-olds, 6 furlongs. Time 1:10, track fast. Stakes division, $3,750, $800, $400, $200.

JACK FLYNN, 122, g., Model Cadet—Coin Gal, by Curious Coin (E. A. and T. E. Bischoff) 1
FLYING WAVE, 110, f., Air Sailor—Mayme C., by High Quest (Hillcrest Farm) 2
'IS SUNGLOW, 112, f., Sunglow—Cis Marion, by Big Blaze (H. K. Stevens) 3

Margins: 6½; neck; head. Others, Native Song 112, Game Son 117, Bert Rock 110, Commo-Man 110, Erin Music 114, Guv'ner Sim 114, Effie Lithalia 110, Restful 118. Winner: E. A. Bischoff, breeder: T. E. Bischoff, trainer: H. Grant, jockey.

THE WEEK'S RACING

(Continued from page 1144)

$750 to supplement her to the New Jersey Futurity. They have full intentions of running her in other Jersey-bred stakes.

And the ultimate aim?

"Breeding," Labriola said unhesitantly. "To me, the most interesting thing about horses is breeding. I hope Heroic Nun can become a good broodmare. Yes, I have a sire in mind. The day they announced Vertex was being retired, after he won the Camden Handicap at Garden State Park, I went to see Joe Piarulli. Vertex reminds me of Ennobled."

NEAL ESKRIDGE

OHIO

The Threat

A Cincinnati newspaper this week predicted that legislation allowing River Downs to lease its track for a late-summer meeting would be introduced shortly in the State Senate.

It was the conclusion of the *Enquirer* that such a move, if successful, would set off a "battle between Ohio and Kentcuky as far as concerns rival horse race meetings in the Greater Cincinnati area."

The paper said that the River Downs management intended to lease its plant for a meeting which would conflict with dates already granted the new Latonia course in Kentucky. Latonia plans to open a 37-day meeting on August 27.

It was explained, however, that the showdown could not come for another year, since Ohio legislation does not become law until 90 days after the governor gives it his signature.

Horace Wade, executive vice president of Latonia, told the *Enquirer*, "It would be an unfortunate thing for both sides."

The newspaper said the River Downs lease would be with the Cincinnati Turf Club, whose directors are Froome Barbour, Tom Grace, Howard Lockwood, and Fleming Frazer. Barbour, attorney for the group, said they had organized 2 years ago with the lease arrangement in mind.

Whether Gov. Michael DiSalle would approve the measure is another matter. He already has indicated that there is enough racing in Ohio. However, the Cincinnati *Post and Times Star* said that this particular case had the governor's approval.

ILLINOIS

Ruaged, Man

CHICAGO. There were 13 in the winner's circle with Round Table last weekend, but it was too late for jinxes. The money-winning champion ($1,396,814) already had won the Citation Handicap at Washington Park, coming within a fifth of a second of Swaps' world record of 1:33⅕ for a mile.

Later on, at the barn, there was much banter and happy talk.

"Where in hell is the champagne?" asked a visiting horseman, Vester R. (Tennessee) Wright.

"Don't have any champagne around here," said trainer Bill Molter, "but we have some dandy rubbing alcohol."

"I knew this was a good horse the third time I rode him," said Steve Brooks, who was up on Round Table in the Citation because Willie Shoemaker was occupied with Sword Dancer in the Belmont Stakes. "This was down at Keeneland, when he was a 2-year-old, and a couple of horses went by us — I think one was Jet Colonel. When I clucked to him, he stuck out his head and away he went."

"You know," Molter said to Wright, "this horse could win $2,000,000, he's that rugged. That is, if they don't break him down with weight. They break down every good horse with weight. Yes, I was a bit scared today, he got a little tired at the end."

"I know how we can win $2,000,000," said Round Table's veterinarian, Dr. John Peters. "Let's geld him."

"He's no harder to train than a year ago," said Molter in reply to a question. "He's gained some weight; maybe he weighs 1,050 pounds now, wouldn't you say Doc? But he's not getting studdish or anything. That was as good a race as I've seen him run. You can't give away 26 pounds, I don't think, without feeling it."

Brooks: "This horse never worries a bit. He just stood there in the winner's circle, calm as anything."

Peters: "He never has a wet hair on him in the paddock. He ate a tub of oats afterwards, and never backed up until it was all gone."

Brooks was asked if Etonian had bothered him near the stretch turn. "Yeah, near the five-sixteenths-pole, he come up and brushed us pretty good. I gave ground, sort of like a fighter. He kinda bobbled, but recovered good, and then I took him to the outside of those 4 horses in front of me."

The Race

The top assignments for the Citation were Round Table's 130 pounds and Better Bee's 113, a spread of 17 pounds. William S. Miller, however, chose not to run Better Bee, which had upset Swoon's Son in last year's renewal, and Belleau Chief (113, including 2 pounds overweight) wound up with the second-highest weight.

The lightweight, at 104 pounds, was Bwamazon Farm's Etonian, and he gave Round Table a stiff battle through the final sixteenth before dropping a neck decision. Etonian had won 2 sprints at the meeting, running for $18,000 in the first, and was a close second to Gleeman at a mile run in 1:33⅕.

Gleeman and Belleau Chief raced head-and-head for better than 5 furlongs, going the first quarter in :22⅖ and the half-mile in :44⅕. Charlie's Song was a close third, and Round Table was 2 lengths farther back in fourth place. At the 3-quarter mark, timed in 1:09⅕, Charlie's Song forged to a narrow lead over Belleau Chief. Etonian cut inside of Round Table and launched a determined bid, while Brooks played it safe with Round Table and went to the outside. Gleeman and Belleau Chief quit. Charlie's Song kept going fairly well, but the race was between Etonian and Round Table. At the eighth-pole Etonian led by 3 parts of a length. Round Table began to close the gap, but it appeared momentarily that he was hanging. Brooks tore into him. At the sixteenth-pole Etonian seemed to have it, but Brooks roused Round Table for one more desperate drive that gained victory. The last quarter was run in :24⅕.

The final clocking tied the track record set by Swaps, also carrying 130, in the Washington Park Handicap, September 3, 1956. On June 9 of that year, at Hollywood Park, Swaps established the world mark of 1:33⅕ under 128 pounds. There was a stiff northeast wind blowing during the Citation. Whether it was a help or hindrance was hard to figure.

It was a splendid race for Round Table,

even counting the so-so competition. He hadn't raced in almost 4 months, since hurting a fore foot in the Washington's Birthday Handicap at Santa Anita on February 23. Earlier Round Table had suffered a slight quarter crack in the right foot.

"I let up on him until the latter part of March," Molter said, "and then I started jogging him. He put on some fat, so we had to work him pretty good the last 2 or 3 weeks." On May 28 Round Table worked six furlongs in 1:10$\frac{1}{5}$ handily, on June 3 he went a mile around the turns in 1:36$\frac{2}{5}$ handily, and on June 9 he breezed 6 furlongs in 1:12.

JOE AGRELLA

Dan Cupid's Near Miss

Mrs. P. A. B. Widener's Dan Cupid, best colt in the first crop of foals by Native Dancer, came within a nose of winning the Prix du Jockey Club (French Derby) at Chantilly on June 14. The American-bred 3-year-old was caught in the last strides and beaten a short head by the heavy favorite, Mme. Cino Del Duca's Herbager (Vandale—Flagette, by Escamillo). Five lengths back in third place was Francois Dupre's Midnight Sun (Sunny Boy—Polaire, by Le Volcan).

STUD NEWS

Death of Atalanta

John W. Galbreath's 11-year-old mare Atalanta died Friday afternoon, June 12, at Galbreath's Darby Dan Farm, Lexington. Four days earlier she had dropped her third foal, a colt by Swaps.

Olin Gentry, farm manager, attributed her death to "intestinal difficulties." She had had a "mild" case of colic after foaling but apparently had recovered.

Atalanta was bred by Brookmeade Farm, which raced her at 2 and 3, then sold her privately to Galbreath. At 2 she won the Schuylerville, Spinaway, and Matron Stakes, and at 3 she was second in the Mermaid Handicap, third in the Test Stakes. Galbreath raced her the better part of 3 years, during which she won the Black Helen, Mermaid, Beldame, and Suwannee River Handicaps and placed in 5 other stakes.

In addition to the Swaps foal, she has a 2-year-old colt by Errard and a yearling colt by Helioscope.

New Farm Owner

Edward C. McGinnis, of Dayton, Ohio, last week bought the late Clifford Mooers' 487-acre Walnut Springs Farm, Lexington. The price was $400,000, and the transaction was handled by Swinebroad and Denton.

George Swinebroad said that McGinnis, one of the owners of the Southwestern Portland Cement Company, would board Thoroughbreds and raise cattle. Mr. and Mrs. McGinnis and their 6 children plan to live at Walnut Springs part of each year, he said.

Mooers had bought the farm in 1945 from the late J. D. Weil.

ABSTRACTS

Officers of the Kentucky Thoroughbred Breeders Association for the coming year: William F. Lucas, president; Arthur W. Grafton, vice president; and Charles S. Nahm, secretary-treasurer.

Among the 25 broodmares to be sold by Ed Goemans, at Pomona on July 13, are 5 by *Royal Charger, including *Royal Rainbow, dam of Khalita. Goemans also will sell 10 yearlings and 5 horses in training.

Braque, winner of the 1957 Derby Italiano and stablemate of Ribot, died June 11 after an acute attack of colic at Dormello Olgiata, near Rome, where he had stood at stud since his retirement last year.

LAST YEAR **North Cliff** SOLD PEPPER PATCH AT SARATOGA

— THIS YEAR PEPPER PATCH SET A NTR AT BELMONT — AND THEN WAS A FAST CLOSING SECOND IN THE NATIONAL STALLION STAKES

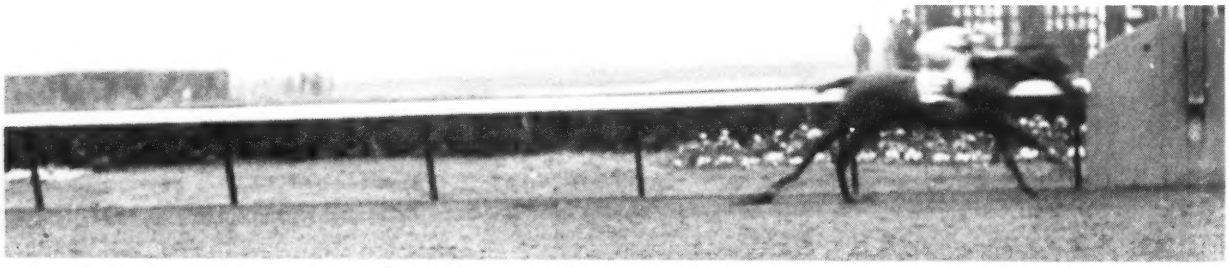

IN 1959 **North Cliff** WILL SELL AT SARATOGA—

A half-sister to Porterhouse, by Native Dancer; a full brother to Social Climber; an Oil Capitol filly out of a sister to Crystal Boot; a filly by Bryan G. out of a half-sister to Vulcan's Forge; a half-brother to Pontius Pilate, by Bimelech; a Correspondent filly out of a half-sister to three stakes winners; a half-brother to Catspaw, by Battlefield; and other top yearlings by Mister Gus, Eight Thirty, Palestine, Johns Joy, To Market, Spy Song, Correspondent, and Oil Capitol.

North Cliff Farm

Rixeyville, Va. **Mr. and Mrs. Melville Church II** **Phone: Culpeper West 7-3501**

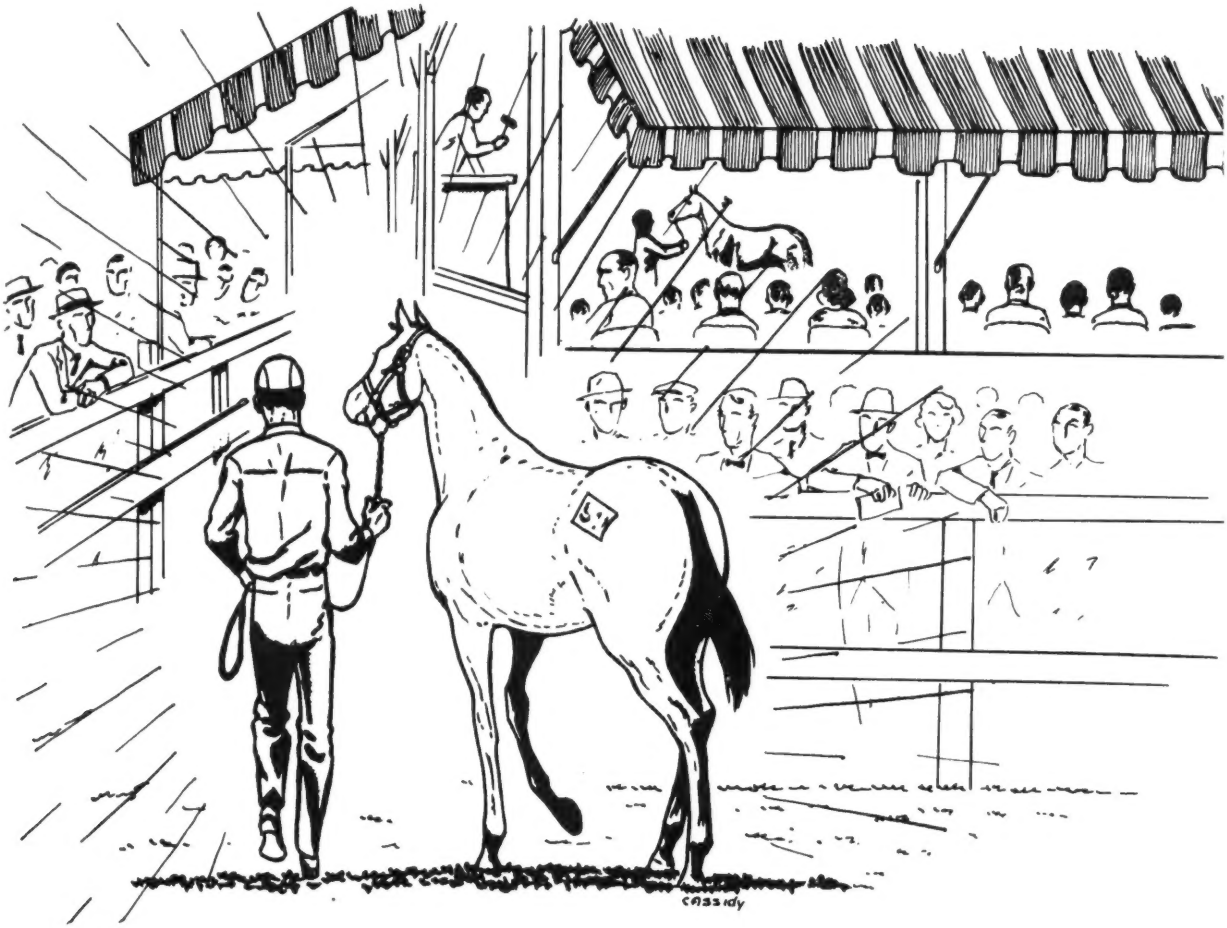

SARATOGA YEARLINGS

MORVEN STUD (Whitney Stone)

b. c. Count Fleet—Sometime Thing, by Discovery
First foal out of the stakes winner SOMETIME THING (winner 11 races and $101,475), she a daughter of the winner Now and Again (half-sister to the stakes winner NEXT MOVE, 17 wins and $398,550).

b. c. Battlefield—Fox Frill, by Fighting Fox
Half-brother to the winners and stakes-placed Ament and Amber Fox. Out of a half-sister to four winners.

b. f. *Princequillo—Springbok, by Pompey
Half-sister to the winners Africaine, Expletive, Brown Adobe, Leaping and Romantic Rebel. Out of a half-sister to the winner Flight, dam of the stakes winners BY SEA and GETTHERE JACK.

br. f. *Sea Charger—Manchette, by Johnstown
Half-sister to Ruche, winner 20 races. This is the family of the stakes winner FRILETTE whose stakes progeny include CRAVAT, JABOT and HINDU KUSH.

MORVEN & EGERN FARM

b. c. *Princequillo—*Queen of Agra, by *Nasrullah
Third foal out of an unraced mare whose dam was the stakes winner and stakes producer QUEEN OF SIMLA. Queen of Agra is, therefore, out of a half-sister to the dam of the stakes winner and sire *NOOR. This is the family of the great stakes winner and stakes producer QUEEN OF SCOTS.

b. c. Mark-Ye-Well—*Jewel, by Hyperion
Out of a stakes winning daughter of Hyperion who is a full sister to the stakes winner CAERLAVEROCK and half-sister to the stakes winners *SKY BLUE II, SWEET WILLIAM and ARIADNE.

b. c. Double Jay—*Ariostar, by Solario
Out of stakes winning daughter of Solario and dam of the English stakes winners BLUE LAMP and FLOURESCENT and the winner *Rain Cloud in this country.

br. f. *Ambiorix—*Rose of Bengal, by Dante
Half-sister to the French winner, Unicrose. Out of the stakes winner and stakes producer *SONIBAI, dam of six winners including the stakes winners HINDOSTAN and *SOMALI II.

THE FIFTH WINNER

–this time in California–

by *OUR BABU

Alfred G. Vanderbilt's HEADMASTER wins at Hollywood Park June 11, five furlongs in :57⅕

*OUR BABU had his fifth 2-year-old winner from his first crop when Headmaster came from behind to win by 1½ lengths in :57⅕ — or just 1⅕ seconds off the world record mark. Unlike the previous four winners which won in their first starts — this was Headmaster's second race. *Our Babu, champion English 2-year-old of his year and winner of the one-mile English classic, the Two Thousand Guineas, had earlier had these four in the winner's circle: Constant Comment and Our Brook at Laurel, Geeare at Belmont, and Fasting at Garden State. Look for the *Our Babu yearlings at Keeneland and Saratoga.

*Bay, 1952, by *My Babu—Glen Line, by Blue Peter*

1959 FEE $2,500 LIVE FOAL **(Property of a Syndicate)**

Jonabell Farm

JOHN A. BELL III, Bowmans Mill Pike, Lexington, Ky. Phone 4-4697

Two Beautiful Full-Color
HORSE PRINTS

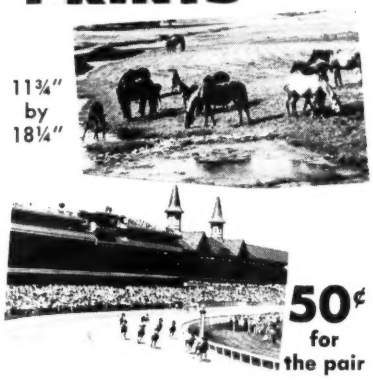

11¾" by 18¼"

50¢ for the pair

These two full-color reproductions, "Mares and Foals in the Bluegrass" and "Derby Day at Churchill Downs," are ideal as a matching pair of prints for your home, office or friends. Reproduced on heavy-grade paper — ready for framing.

Color Prints B
The Courier-Journal, Louisville 2, Ky.
Enclosed is $ _____ for _____ pairs of Horse Prints @ 50c a pair.
Name _____
Address _____
City _____ Zone ____ State _____

SEALTEX
HAS FEWER SEAMS (WEAK PLACES) THAN OTHER LATEX BANDAGE.
GET A ROLL NOW FROM YOUR TURF DEALER.

BOOKS
EVERYTHING ON RACING
RARE, OUT-OF-PRINT, AND CURRENT
SYDNEY R. SMITH
Canaan, New York

TRAINER OR FARM MANAGER
On horse farm, age 33, married. I exercise my own horses and break yearlings; can care for studs and mares, etc. Have been on race track since 16 years of age. At present employed at Garden State.
FLOYD E. BEATTY, JR.
Lumberton, New Jersey, Box 196
Phone: Amherst 7-6519

SHETLAND PONY SALE — July 9 and 10th. Limited to 50 registered and 200 grade. Consign yours NOW! Our April sale was considered one of the best in the country this year. Registered ponies sell first day. WEST KENTUCKY PONY SALES, Marion, Kentucky.

BOX NUMBER ADS
When replying to ads with Blood-Horse box numbers, always put the Box Number on first line of address on envelope, then follow with Blood-Horse address. A properly addressed envelope will speed your letter to the advertiser more quickly.

OBITUARY

August Swenke

August (Sarge) Swenke, 66, who had trained Alsab throughout the horse's career, died at Union Memorial Hospital, Baltimore, on Wednesday, June 10. He had been ill for some time.

Born in Baltimore on February 5, 1893, Mr. Swenke was a hot walker at Pimlico before he completed grade school. He obtained his first trainer's license in 1914, and handled a small stable for 3 years before entering the Army during World War I. He was wounded in the Argonne Forest campaign of September, 1918, and later received the Distinguished Service Cross for "exceptional bravery in leading his platoon and by disregard of his personal safety and his efficient handling of his group in action."

After his discharge from the Army in 1919 he resumed his career as a trainer, and for 20 years raced throughout the U. S. and Canada. In 1940 the late Albert Sabath asked him to join him at Saratoga to select a group of yearlings for Sabath's newly formed racing stable. Alsab, purchased from Thomas Piatt for $700, was among the yearlings Swenke picked.

Alsab ran 45 times at 2 and 3, winning 24 races, including the Washington Park Futurity, Champagne, Preakness, and Withers Stakes, the American Derby, Lawrence Realization, and 11 other stakes. He met the 4-year-old Whirlaway 3 times as a 3-year-old and beat him twice, including a special match at Narragansett Park.

Shortly after Alsab's retirement, Mr. Swenke left the Sabath stable and took over the horses of the late Frank Frankel, for whom he had the stakes winners Blunt Remark and Hadrian in 1946. In 1948 he gave up the Frankel job to take James Powers' Dearborn Stable. He operated a public stable later, saddling the winners of $108,400 in 1951 and $117,205 in 1954, without a stakes winner.

Survivors include his wife, Mrs. Beulah Swenke; 2 brothers, John and Frank Swenke; and 2 sisters, Mrs. Mary Burkhart and Mrs. Catherine Norbrook.

Alfred DeCozen

Alfred DeCozen, former president of the New Jersey Thoroughbred Owners' Association, died at a Newark, N. J., hospital on June 13. He was 73 years old on the day of his death.

A native of Marseille, France, Mr. DeCozen came to the U. S. as a young boy. He grew up in Portsmouth, Va., but spent most of his later life in Newark, where he was a dealer for Chrysler Corporation. He entered racing in 1936 when he took over a small stable for a sick friend, and

THOROUGHBRED
YEARLING SALE, ALSO BREEDING STOCK, HORSES OF OTHER AGES, broodmares, etc., at Kentucky Fair and Exposition Center, Louisville, Ky. 2 night sales, Tues. & Wed., Oct. 6 & 7, 7:30 p.m., 1959.
ENTRIES CLOSE AUG. 1
in time for catalog. Write for entry blanks now. (Agents: R. J. Fischer, 4580 S. First St., Louisville, Ky.; C. A. Werline, 130 Gillette Ave., Louisville; T. Dickerson, Adams, Tenn.) Seating capacity, heat, personal service.
KENTUCKY BLOODSTOCK SALES COMPANY
376 South 6th St., Louisville 2, Ky.
C. W. McFerran Jr., auctioneer. (Better hurry).

***ABOUKIR**
GOLD NIB • EGYPTIAN ROSE
The horse with the perfect conformation — See him at Charles Calvin's Stable, Washington Park.
Breeding and Race Details from Dawson Bloodstock Agency, Box 1786, G.P.O. Sydney, Australia.

English, Irish, French Horses Appraised
Safeguard your interests by taking the best professional advice and consulting George S. Forbes, Veterinary Bloodstock Agency, Epsom. Telephone Epsom 1188. Cables "Forbes, Epsom, England".

HORSE INSURANCE
. . . *a specialty*
Licensed broker for Lloyd's of London since 1931
James Clay Ward
Box 294, Paris, Ky., phone 505

TRAINER AVAILABLE
15 years experience training thoroughbreds. Licensed in all states and in good standing. Desire stable of 10—16 horses for major tracks. Will furnish best of references. Inquiries to . . .
Box 287 c/o The Blood-Horse

FOR SALE
Two Thoroughbred broodmares in foal to top stallion. Pedigree and information upon request.
Mare with colt at side, rebred to Big Money.
Box 288, c/o The Blood-Horse.

"3-LEGGED HORSE?"

When a normally light ride suddenly becomes a heavy, uneven ride, chances are your animal is afflicted with the "3-legged horse" problem.

NUMOTIZINE • NUMOTIZINE • NUMOTIZINE • NUMOTIZINE • NUMOTIZINE •

Too early or too intensive training, jumping or other exercise can result in sprains, tendinitis, curb and other injuries.

To keep the animal sure-footed and less prone to more serious harm, be prepared with a proven therapeutic agent.

NUMOTIZINE®
CATAPLASM

—applied externally acts as a decongestive agent to encourage natural repair and provide soothing comfort in these conditions without the difficulty of applying heat

Numotizine Cataplasm helps to relieve the swelling and pain that so often accompany inflammations and other conditions due to injury.

Be sure to have Numotizine Cataplasm on hand at all times as your first line of defense against the possibility of more serious animal injury.

Apply, by massaging, on skin to at least 1/8" thick, then bandage. Remove and put on new application every 8 hours.

(Literature available on request.)

PLEASE USE THIS HANDY COUPON

Hobart Laboratories, Inc.
900 North Franklin Street, Chicago 10, Illinois

☐ Please send 6 jars (3½ lb. each) of Numotizine Cataplasm. Check enclosed for $28.35, prepaid shipment, saving me an extra 10%.
☐ Please send ____ 3½ lb. jars of Numotizine Cataplasm @ $5.25 each, prepaid. Check enclosed.

Name _____
Address _____
City _____ Zone ____ State _____

NUMOTIZINE • NUMOTIZINE • NUMOTIZINE • NUMOTIZINE • NUMOTIZINE •

WAGE WAR AGAINST WORMS

THE NEW SAFE **WORMAZINE** WAY!

POPULARITY PROVES IT! WORMAZINE gives you utmost confidence while you rid your brood mares, foals, yearlings and horses-in-training of damaging roundworms, pinworms and strongyles. For WORMAZINE is the effective yet safe way of eliminating these harmful equine pests. ■ WORMAZINE is a successful worm medicine guaranteed to be effective. Has no ill effects on the bloodstream—won't put horses off their feed or make them lose time. Also effective against blood and stomach worms and is detrimental to bots. ■ WORMAZINE is easy to administer. One dose in water or feed does the job efficiently. Order WORMAZINE today!

$3.00 FOR 5 OZ. BOTTLE

Man-O-War
REMEDY COMPANY
Complete Line of Veterinary Remedies
Leg Paint, Liniment, etc.

AVAILABLE THROUGH DEALERS OR WRITE DIRECT

MAN-O-WAR REMEDY CO., DEPT. 1006 LIMA, PENNSYLVANIA

three years later he purchased Short Brook Farm, Parsippany, N. J., which he operated until his death. He bred and raced Mariposa, winner of the 1951 New Jersey Stallion Stakes.

Survivors include his wife, Mrs. Helen DeCozen; and 2 daughters, Miss Charlotte DeCozen and Mrs. David Baldwin.

GALLOP POLL

Correction

On page 1066 of the June 6 issue [an account of Gray Flank's success in the Polly Drummond Stakes] the name Invermark Farm should read Inverwood Farm. Gray Flank's yearling sister is named Biloxi Miss.

J. O. Spottswood
Milwaukee, Wisc.

On the Records

In the May 30 issue of The *Blood-Horse* there was a question of fastest quarters. Several years ago I remember reading that the fastest quarter ever run was by none other than Man o' War himself, the time 20 2/10 seconds, which in modern Thoroughbred racing would be :20⅕. Go Man Go is listed at :21.8, Big Racket at :20⅘.

Then there is a question of 6 furlongs. I've heard that an unnamed horse ran the distance in 1:06⅕ in England in the late 1920's. Could you set me straight on this?

However, it is my firm belief that the fastest horse in all history of racing, bar none, was the mighty Swaps. Don't forget that all his records were set under a stranglehold. I would hate to think of the shambles he would have made of the record book had he went winging with the whip when he was at top form.

Leonard C. Gates
Los Angeles, Calif.

An unnamed 3-year-old gelding by Blink ran 6 furlongs in 1:06⅕ at Brighton on August 6, 1929. Most of the 6-furlong course, however, is downhill.

Eight'll Do

I never saw a ninth race,
I never hope to see one;
But I can say, in any case,
For me, there needn't be one.

Comte Jamr. Holobom
Pas de Paris

ATLANTIC CITY RACING ASSOCIATION

Announces

STAKES FOR 1959

RACE TO BE RUN	EVENT	ENTRIES CLOSE	AGE	DISTANCE	PURSE
Mon., Aug. 10	MARGATE HANDICAP	Wed., July 22	3-year-olds and up, fillies and mares	7 furlongs	$20,000 Added
Sat., Aug. 15	**PHILADELPHIA TURF HANDICAP**	**Mon., July 27**	**3-year-olds and up**	**1 1/16 mile, turf**	**$25,000 Added**
Wed., Aug. 19	MERMAID STAKES	Fri., July 31	2-year-olds, fillies	6 furlongs	$15,000 Added
Sat., Aug. 22	**VENTNOR TURF HANDICAP**	**Mon., Aug. 3**	**3-year-olds**	**1 1/16 mile, turf**	**$25,000 Added**
Wed., Aug. 26	LONGPORT HANDICAP	Fri., Aug. 7	3-year-olds and up	7 furlongs	$20,000 Added
Sat., Aug. 29	BOARDWALK HANDICAP	Mon., Aug. 10	4-year-olds and up	1 mile and a furlong	$25,000 Added
Wed., Sept. 2	SEASHORE STAKES	Fri., Aug. 28 5 P. M.	2-year-olds	6 furlongs	$15,000 Added
Sat., Sept. 5	**ATLANTIC CITY HANDICAP**	**Mon., Aug. 17**	**3-year-olds**	**1 mile and a furlong, turf**	**$30,000 Added**
Mon., Sept. 7	**OLYMPIC HANDICAP**	**Wed., Aug. 19**	**4-year-olds and up**	**1 mile and a furlong, turf**	**$30,000 Added**
Sat., Sept. 12	WORLD'S PLAYGROUND STAKES	Mon., Feb. 16 (Closed)	2-year-olds	7 furlongs	$50,000 Added $100,000 Guar.
Wed., Sept. 16	**MISS AMERICA TURF HANDICAP**	**Fri., Aug. 28**	**3-year-olds and up fillies and mares**	**1 1/16 mile, turf**	**$20,000 Added**
Sat., Sept. 19	**UNITED NATIONS HANDICAP**	**(By Invitation)**	**3-year-olds and up,**	**1 3/16 mile, turf**	**$10,000 Added**
Wed., Sept. 23	KING NEPTUNE HANDICAP	Fri., Sept. 4	3-year-olds	7 furlongs	$15,000 Added
Sat., Sept. 26	**PAGEANT HANDICAP**	**Tues., Sept. 8**	**3-year-olds, fillies**	**1 1/16 mile, turf**	**$25,000 Added**
Sat., Oct. 3	**OCEAN CITY HANDICAP**	**Mon., Sept. 14**	**3-year-olds and up**	**1 1/16 mile, turf**	**$25,000 Added**
Tues., Oct. 6	HOME BRED HANDICAP	Fri., Sept. 18	2-year-olds (foaled in New Jersey)	6 furlongs	$10,000 Added
Tues., Oct. 6	**NEW JERSEY TURF HANDICAP**	**Fri., Sept. 18**	**3-year-olds and up (foaled in New Jersey)**	**1 1/16 mile, turf**	**$10,000 Added**

(Turf Stakes Indicated in Heavy Type)

World's Playground

$100,000 GUARANTEED

7 FURLONGS — 2-YEAR-OLDS

SATURDAY, SEPTEMBER 12TH

United Nations Handicap

$100,000 INVITATIONAL

ONE AND 3/16 MILE — 3-YEAR-OLDS AND UP

SATURDAY, SEPTEMBER 19TH

GOLDEN TRIANGLE AC GS MP NEW JERSEY

For entry blanks apply to: JAMES P. ROSS, JR., *Racing Secretary*

ATLANTIC CITY RACING ASSOCIATION

P.O. BOX 719, ATLANTIC CITY, N.J.

FOALS OF 1959

HOUSSELS THOROUGHBRED FARM
J. K. Houssels, Chino, Calif.

Cathy, by *Challenger II: ch. f. by *Corporal II, Feb. 10. Mare to *Corporal II. (E. C. Flynn).

Charley's Pick, by Hollyrood: b. f. by They Say, Apr. 6. Mare to Prince Khaled. (L. W. Eddins).

Corrida, by Bull Reigh: b. c. by *Corporal II, Mar. 1. Mare to Prince Khaled. (W. W. Kratz).

Dear Lady, by Coant Speed: ch. f. by *Herculis, Mar. 29. Mare to *Herculis. (J. Metchikoff).

Fi'ecta, by Stick To: ch. c. by *Herculis, Mar. 22. (Mrs. R. Jackson).

Flashy Margo, by Flash O'Night: b. f. by Solidarity, Feb. 26. Mare to Bymeabond.

Fornow, by Menow: ch. f. by Stymie, Feb. 20. Mare to Prince Khaled. (W. W. Kratz).

Hereigo, by Wrattler: b. f. by *Corporal II, Feb. 25. Mare to *Corporal II. (Ewing Mitchell).

La Bagatel'e, by *Princequillo: ch. f. by *King's Abbey, Apr. 4. Mare to Prince Khaled. (Jack Randall).

Maggie G., by *Bernborough: b. f. by Bymeabond, Mar. 9. Mare to Bymeabond.

Marching, by Man o' War: ch. f. by Three Bars, Apr. 3. Mare to Prince Khaled. (L. K. Eddins).

Red Snow, by No Competition: b. f. by *Nechao, Jan. 21. Mare to Prince Khaled. (Mr. and Mrs. Frank Martin).

Owlanx, by Phalanx: b. f. by *Fair Truckle, Jan. 1. Mare to *King's Abbey. (H. F. LeSage).

Rolaken, by Kenty: b. c. by May Reward, Mar. 4. Mare to *Herculis. (Glenn Hammond).

Sauterne, by Count Speed: ch. f. by *Curragh King, Apr. 2. Mare to Prince Khaled. (Dr. E. C. Nelson).

Star Spot, by *Vejete: b. c. by They Say, Mar. 27. Mare to Prince Khaled. (L. W. Eddins).

Sue Sickle Sue, by W L Sickle: ch. c. by *Corporal II, Mar. 4. Mare to Bymeabond. (Ken Hubbard).

Sunbonnet Sue, by Sun Teddy: ch. f. by *King's Abbey, Mar. 5. Mare to *King's Abbey. (J. B. Allison).

Wave Length, by *Mio d'Arezzo: br. c. by Cover Up, Feb. 19. Mare to Prince Khaled. (G. C. Aroz).

HURSTLAND FARM
Nuckols Brothers, Midway, Ky.

Ariel Show, by Ariel: ch. c. by Sunglow, Apr. 2. Mare to Sunglow. (Donald McKellar).

Best Trick, by Grand Slam: br. c. by Johns Joy, Mar. 21. Mare to Trentonian. (E. H. Woods).

Blessed Little, by Littletown: b. c. by Trentonian, Mar. 27. Mare to Johns Joy. (Brown Hotel Farms).

B'essusgals, by Bless Me: b. f. by Roman, Mar. 31. Mare to Summer Tan. (R. L. Reineman).

Book Guide, by *Rhodes Scholar: b. c. by Royal Note, Feb. 16. Mare to Decathlon.

Daring Lady, by Diavolo: b. f. by Trentonian, Mar. 16. Mare to Trentonian.

Demree, by Revoked: b. c. by Roman, Apr. 2. Mare to Dedicate. (R. L. Reineman).

Dinah Rose, by Petrose: ch. c. by Trentonian, Mar. 16. Mare to Trentonian. (Brown Hotel Farms).

Final Folly, by Jamestown: ch. f. by Trentonian, Mar. 23. Mare to Tim Tam.

Fire Falls, by *Bull Dog: b. c. by Polynesian, Feb. 21. Mare to Polynesian.

*First Try, by Preciptic: b. f. by Blue Prince, Mar. 15. Mare to Blue Prince. (Donald McKellar).

Game Dame, by Sir Damion: b. f. by Royal Note, Mar. 23. Mare to *El Khobar. (Mrs. F. W. Stewart).

Greetings All, by Teddy's Comet: ch. f. by Trentonian, Apr. 2. Mare to Sea O Erin. (Brown Hotel Farms).

Heterist, by *Hypnotist II: b. f. by Trentonian, Mar. 20. Mare to Trentonian.

Ida C., by Ladysman or Roman: b. c. by Count Fleet, Mar. 31. Mare to Traffic Judge. (E. H. Woods).

Joan Lee, by Gallant Fox: ch. f. by Red Hannigan, Jan. 30. Mare to *El Khobar. (J. J. Starr).

Juliet's Nurse, by Count Fleet: br. f. by Hasty Road, Mar. 20. Mare to Hasty Road. (Brown Hotel Farms).

Klimie, by Milkman: ch. c. by Spy Song, Feb. 20. Mare to Reneged. (Mrs. F. W. Stewart).

Lady Page, by Eight Thirty: b. c. by Trentonian, Mar. 24. Mare to Trentonian. (Brown Hotel Farms).

Lascassis, by Colonel O'F: b. c. by Royal Note, Mar. 16. Mare to Sunglow. (R. L. Lancaster).

Magic Melody, by Zacaweista: br. f. by Crafty Admiral, Jan. 27. Mare to Reneged. (Steven B. Wilson).

Milk Dipper, by Milkman: ch. f. by Sun Again, Mar. 24. (mare died).

*Pinet, by Roi de Navarre: ch. f. by Decathlon, Mar. 2. Mare to Reneged.

Priposy, by *Priam II: b. f. by Trentonian, Apr. 7. Mare to *El Khobar. (W. S. Horne).

Starlit, by Bull Lea: b. c. by Hill Prince, Apr. 5. Mare to Helioscope.

Superupper, by Jet Pilot: b. c. by *Nirgal, Mar. 12. Mare to One Count. (R. L. Reineman).

Surf Spray, by Faultless: b. f. by Fisherman, Mar. 17. Mare to Reneged. (R. L. Lancaster).

*Talbot's Inch, by *Nasrullah: b. f. by Crafty Admiral, Mar. 9. Mare to *Tulyar. (Greer and Woods).

*Thorn Wood, by Bois Roussel: b. f. by Pet Bully, Mar. 31. Mare to *Royal Serenade. (R. L. Reineman).

Versify, by The Rhymer: b. f. by Double Jay, Feb. 28. (foaled in Virginia). Mare to Reneged. (Colin MacLeod Jr.).

Wolf Gal, by *Samurai: b. c. by Summer Tan, Mar. 24. Mare to Sailor. (R. L. Reineman).

NOW IS THE TIME TO HELP YOUR SUCKLING

COMPARE and COMPARISON PROVES

YOU CAN'T BUY BETTER THAN EPHCO

We ask you to compare **EPHCO NUTRIMENT** with any other vitamin and mineral supplement on the market.

COMPARE . . . its **potency** and you will discover EPHCO NUTRIMENT is more economical.

COMPARE . . . its **taste** and **appearance** and you will find EPHCO NUTRIMENT is more acceptable.

COMPARE . . . its **results** and you will find EPHCO NUTRIMENT is superior.

COMPARE . . . then **GO** with **EPHCO!**

Each OUNCE contains:

10 VITAMINS

A 50,000 U.S.P. Units	Hoofs, Xerophthalmia
D 9,375 U.S.P. Units	Bone Structure, Lactation
B-1 45 milligrams	Nervousness, Azoturia
B-2 45 milligrams	Periodic Ophthalmia, Keratitis
B-6 10 milligrams	Inco-ordinated Gait, Edematous Swelling
B-12 100 micrograms	Growth, Amianemia
E 30 milligrams	Reproduction, Muscle-tone
K 10 milligrams	Bleeding, Clotting
D-CALCIUM PANTOTHENATE 50 milligrams	Dermatitis, Fatty Livers
NIACIN 200 milligrams	Loss of Appetite, Diarrhea

11 MINERALS

IRON 12 milligrams	Blood Cell, Hemoglobin
IODINE 2 milligrams	Thyroid Gland, Basal Metabolism
MANGANESE 4 milligrams	Reproduction, Lactation
COPPER 2 milligrams	Tissue Respiration, Nutritional Anemia
CALCIUM 1.45 grams	Bone Structure, Heart, Nerves, Muscles
PHOSPHORUS 1.12 grams	Metabolism of Fat and Carbohydrates
COBALT 1 milligram	Run-down condition, Emaciation
ZINC 1 milligram	Insulin, Coat
POTASSIUM 1 milligram	Muscle, Function
SULPHUR 8 milligrams	Laxative, Antiseptic
MAGNESIUM 2 milligrams	Normal, Growth

GUARANTEED POTENCY

In a base of wheat Germ and Molasses Flavoring

Price—Three Pound Drum $16.00
Ten Pound Drum $50.00

Write for product literature

Equine PHARMACEUTICAL CORPORATION
SELLERSVILLE, PENNSYLVANIA

KEENELAND SUMMER SALES

YEARLINGS JULY 27-29

6th In a Series — Dedicated to the exacting business of Thoroughbred Breeding in America.

Gettin' Ready for 'School'!

Carefree romping of the colts and fillies and dams comes to an end at weaning time. At this time the foals are separated from their dams and the colts are turned into different paddocks from the fillies. As the colts grow older and fiestier, each is put into an individual paddock to prevent his becoming scratched or injured in rough plays and fights.

Even before weaning — during the long summer months — the youngsters are gradually familiarized with the grooming equipment. Having started at this early age, they will give no trouble when the regular grooming starts in the late Spring . . . some 10 weeks before the sale date. Now they begin to meet "strangers" — people other than their handlers — who visit their farm-home questing the beautiful sight of fine thoroughbreds in the making.

Indeed, these finely bred and handsome colts and fillies make a rare picture as they graze in the gently rolling pastures. But, to the breeder, each is a distinct individual. To him, each one represents a large investment. And, even now, after about two years of planning and working, each is *still* a big question mark.

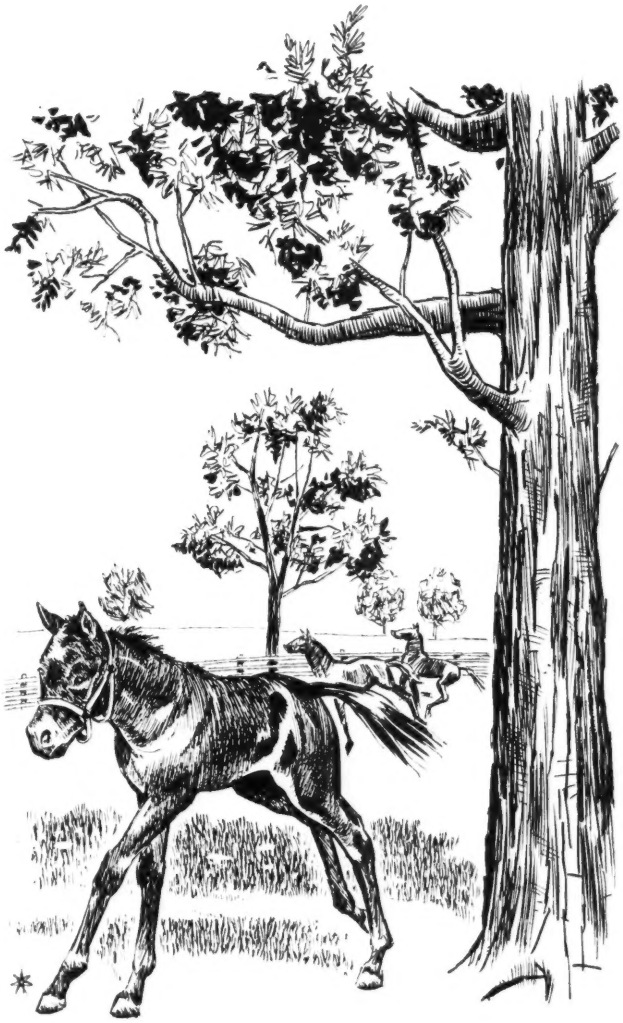

315 HEAD

170 Colts

145 Fillies

BREEDERS' SALES Company Inc.

LEXINGTON KENTUCKY

WILLIAM S. EVANS
General Manager

GEORGE SWINEBROAD
Exec. Vice-President

NEWCOMERS

The following 2-year-olds broke their maidens last week. The list is complete except for late returns from a few tracks. In parenthesis are the number of registered foals for the sire and the number of his 2-year-old winners. Daggers (†) indicate fillies; dots (●) indicate the first winner from a sire's first crop.

Sire—Dam: Winner

●Acadian—Flying Rocket: †Banner Lou (6-1) Wod.

Air Hero—War Bob: †Bobby Pin (10-2) Wod.

Admiral Lea—Nony G.: †Annapolis Ann (12-3) Hol.

Armageddon—Avacado: †Prickly Pear (16-3) Del.

Battle Morn—Balu Empress: †Battle Empress (3-1) Mth.

Baybrook—Coralies Girl: †Donna Brook (10-1) Tdn.

Bullfighter—Julieta: Skirmish (15-3) Hol.

*Coffee Money—Haute Ecole: †Cole Coffee (5-1) RD.

Colonel Mike—Zither: †Adoll (11-3) Del.

Count Fleet—Marguery: †Russ Elaine (21-2) Bel.

●Count Trim—First Dare: Count Jingle (11-1) Suf.

Cuantos—Sandglass: Ge He We (9-1) Suf.

Dark Star—*Dangerous Dame: †Heavenly Body (21-7) Bel.

Fleeting Star—Lady Rowena: †Starmary (8-4) Det.

*Heliopolis—Beauty Spot: Grey Eagle (20-1) Was.

●Helioscope—His Duchess: Astrology (19-1) Bel.

*High Bandit—Small One: Smidge (11-1) Del.

Hoop, Jr.—Rumpus: Play Room (4-2) Was.

Imbros—Nashara: †Miss Imbros (18-2) Hol.

Indian Hill—The Answer: †Little Pez (4-1) Tdn.

I Will—Fancy Nancy: Will Ye (21-9) Was.

Jet Master—Debdeb: †Audrey B. (14-2) RD.

*John Constable—Wedding Band: Klinkhouse (9-1) Bel.

Market Wise—Spy Encore: Market Spy (11-1) Bel.

Money Broker—No No Anna: No Man (23-2) Det.

Mr. Trouble—Sofarsogood: †Great Shakes (21-3) Bel.

*Nirgal—Miss Kimo: †Moss Gal (28-5) Was.

Oil Capitol—Wicki Wicki: Oil Wick (24-7) Was.

Olympia—Gay Mood: Big Klu (27-5) Bel.

*Our Babu—Good Example: Headmaster (18-5) Hol.

Piet—Bubbins: †Cute Butterfly (14-3) Wod.

Polynesian—*Chantress: †Mrs. H. P. (28-1) Del.

Sagittarius—Penny Saver: †Pennies Collect (11-1) RD.

Sedgemoor—*Arabian Girl: Arabian Lad (8-3) Was.

Sir Pennant—Rosy Glow: †Cavan Colleen (18-3) Wod.

*Solero—Never Tell: Official Seal (8-1) Was.

*The Pie King—Fabrica: Pierica (11-2) Hol.

Top Admiral—Norgrand: Credit Curb (3-1) Wod.

Tribe—Circulate: Outspread (4-1) Bel.

Tuscany—East: Tuscan (19-2) Mth.

Wait A Bit—Terell: Mister Double O. (15-1) Suf.

War Relic—Scared Cards: Cuvier Relic (9-2) Del.

*Windy City II—Woodford Gal: †Fair and Windy (26-4) Bel.

*Windy City II—Irony: †Lost City (26-5) Bel.

Woodchuck—Estoril: St. Hugo (19-4) Det.

EARLIER WINNERS

Admiral Drake—Virago Fame: Admiral Fame (18-1) AC.

All Blue—Fairy Bee: †Fairly (17-3) AC.

Ariel Ace—Dark View: Country Delivery (3-1) Cka.

Curandero—Watchful Eye: Curaneye (15-2) Cka.

Extra Base—Linda Blitzen: Edgar G. (3-2) Cka.

Gold Capitol—Polyxena: Alchemist (9-2) AC.

Jackstraw—Return Flight: †Will Return (2-1) Rat.

Johns Joy—Royal Slam: †Joy Joyce (29-5) Oma.

Limestone—Kind Ella: †Lime Mert (3-1) Oma.

Mighty Story—Etta Monarch: Mighty Monarch (18-6) Oma.

Mr. Music—Little Ferol: †Miss Jive (25-5) Beu.

Old Beau—Sparkling H.: †Miss Sunbright (19-1) Rat.

●Old Relic—Tattered Glory: Hockshop (1-1) Rat.

Roman Sandal—Ocean Sky: †Ocean Sandal (12-4) Beu.

*Royal Vale—Aldayli: Oillionnaire (19-3) Beu.

Sceneshifter—Intended: Scenic Bay (7-1) Rat.

Sergeant Don—Sandrock Girl: †Donnie Rock (1-1) EP.

Shakamak—Frosty Rose: Barts Day (4-1) Cka.

●Suggested—Keen Marie: Keen Suggestion (5-1) Rat.

Tarry Long—Poverty Knob: †Ainsworth (5-1) Oma.

*The Sultan—Kleetop: †Sultop (6-1) Cka.

Tiger—Sharon S.: Caradoc (10-1) Beu.

Whirl Blast—Galadust: Dusty Whirl (3-1) PM.

Recent American-bred winners at El Comandante in Puerto Rico and at the Hipodromo de las Americas at Mexico City:

Hypothetical—Dear Delight: †Miss Trick Trig (25-1) Mex.

Tahitian King—Peridot: †Melanesia (19-3) P. R.

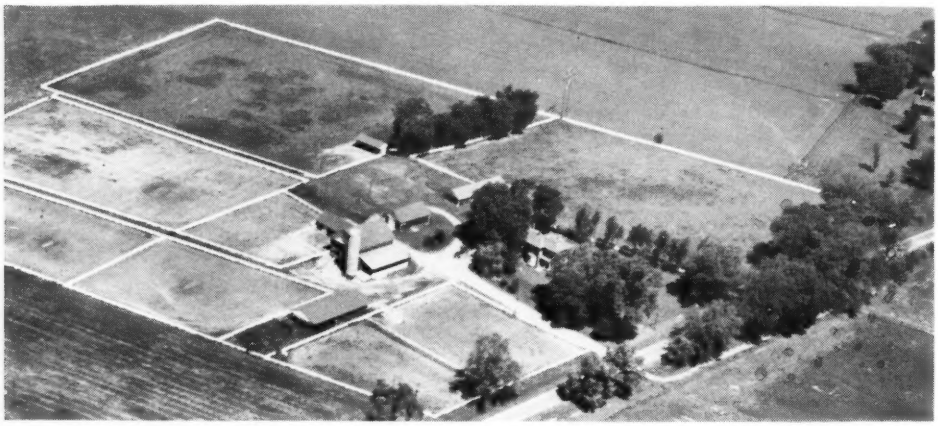

For Sale in Northern Illinois

Ideal set-up for thoroughbred horse breeding farm for future stakes in Illinois. 72 acres 2 miles North of Rockford. Beautifufl 7 room house, 2 baths. The Attached garage has 3 room modern apt. above. New caretaker's cottage. Main barn has 14 box stalls and new stallion barn has 4 large stalls, breeding shed, veterinary room and living quarters. White fenced paddocks with water. 50 acres tillable. Must be sold.

$85,000.00 — terms

Scott Agency

508 N. Main St., Rockford, Ill.

Call collect WO 2-8831
Flying pick-up service

Top Sire Prospect Now Standing in New York

ROMAN SPRING

Winning Son of
ROMAN

Full Brother to
I WILL

b. 1951, by Roman-Breathless, by Haste

COLT FOAL by
ROMAN SPRING-FLIRTY GIRL
BY TEDDY'S COMET

Roman Spring's first crop are foals of '58. All mares and foals are on high-potency vitamins. Green grass grows year-'round in the farm's Vita-Grass Germinator.

Private Contract
DR. J. G. WOODCOCK
5 Walnut St., Rye, New York
Telephone: RYe 7-4448

Tilly Foster Stock Farms

Telephone: BRewster 9-4696 Brewster, New York

ONLY AT SARATOGA

in the various summer yearling sales will you find a

NASHUA COLT

•

Only In The MEREWORTH

sale at Saratoga Aug. 14 will you find

3 Yearlings By Nashua

Greatest son of *Nasrullah, which died recently.

NASHUA'S FIRST FOAL — A COLT OUT OF STAKES-WINNING WINDMILL — SELLING AT SARATOGA FRIDAY EVENING, AUGUST 14

B. C., BY NASHUA—WINDMILL, BY *QUATRE BRAS II. This yearling colt, shown above, is Nashua's first foal. His dam won stakes and $78,030. This, is her third colt, both of the first two having placed in stakes. Windmill also has three winning fillies and one of these has placed in stakes. From the time of foaling to date this Nashua colt has been handsome and strong, with characteristics indicating he has inherited sturdiness, speed, and class from both sire and dam . . . **Mereworth also will sell two Nashua fillies at Saratoga:** One is the first filly sired by Nashua and is out of stakes-winning Trisong (Prioress S., Step Lightly H., etc.), while the other is out of Thoris, winning sister to Summer Tan.

SUNGLOW SIRE OF BELMONT WINNER Sword Dancer, is sire of Saratoga Yearlings

At least two **Sunglow** yearling fillies will be sold at Saratoga — one out of the ***Blenheim II** mare, **Scene** (winning half-sister to **Manotick,** $204,435, and from family of **Court Martial, Pensive,** etc.) and the other out of **Stylistic,** noted as a producer of successful fillies. **Sunglow stands at Mereworth Farm.** Now booking for 1960.

Mereworth Farm

The Breeder of More Than 100 Stakes Winners

Lexington, Ky. Phone 4-5663